BRAHMS – Piano Concerto No. 2

Violoncell

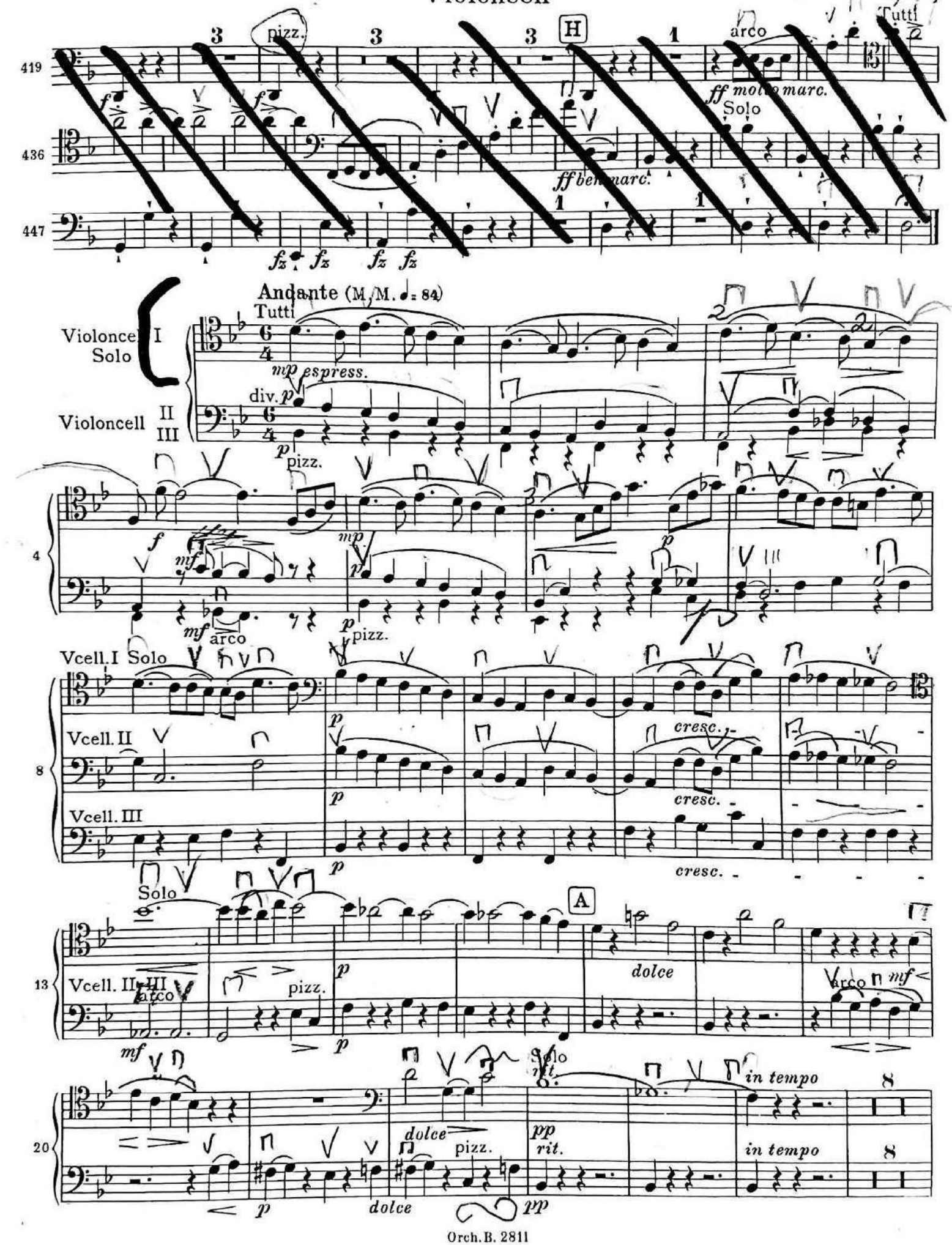

BRAHMS – Piano Concerto No.2

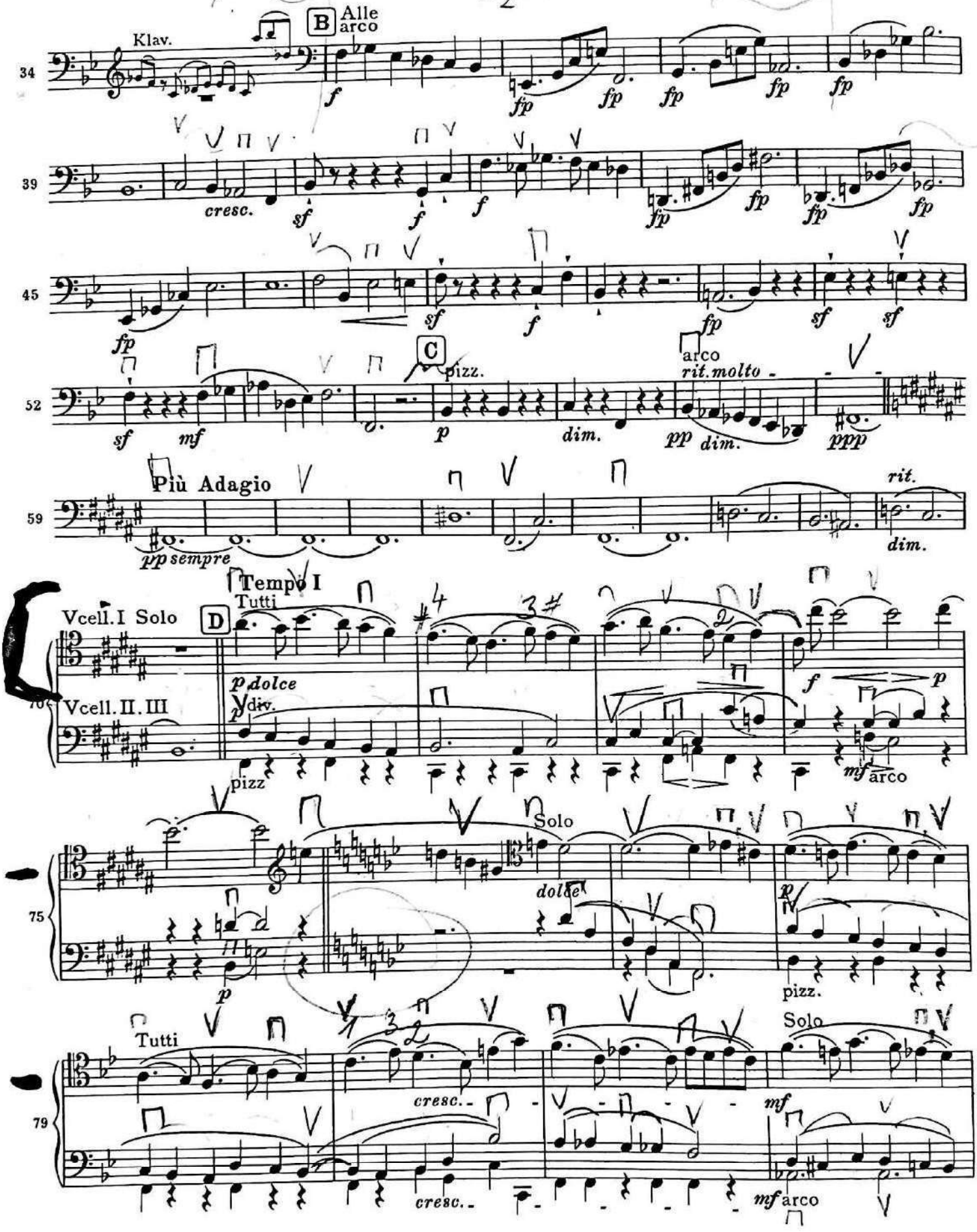

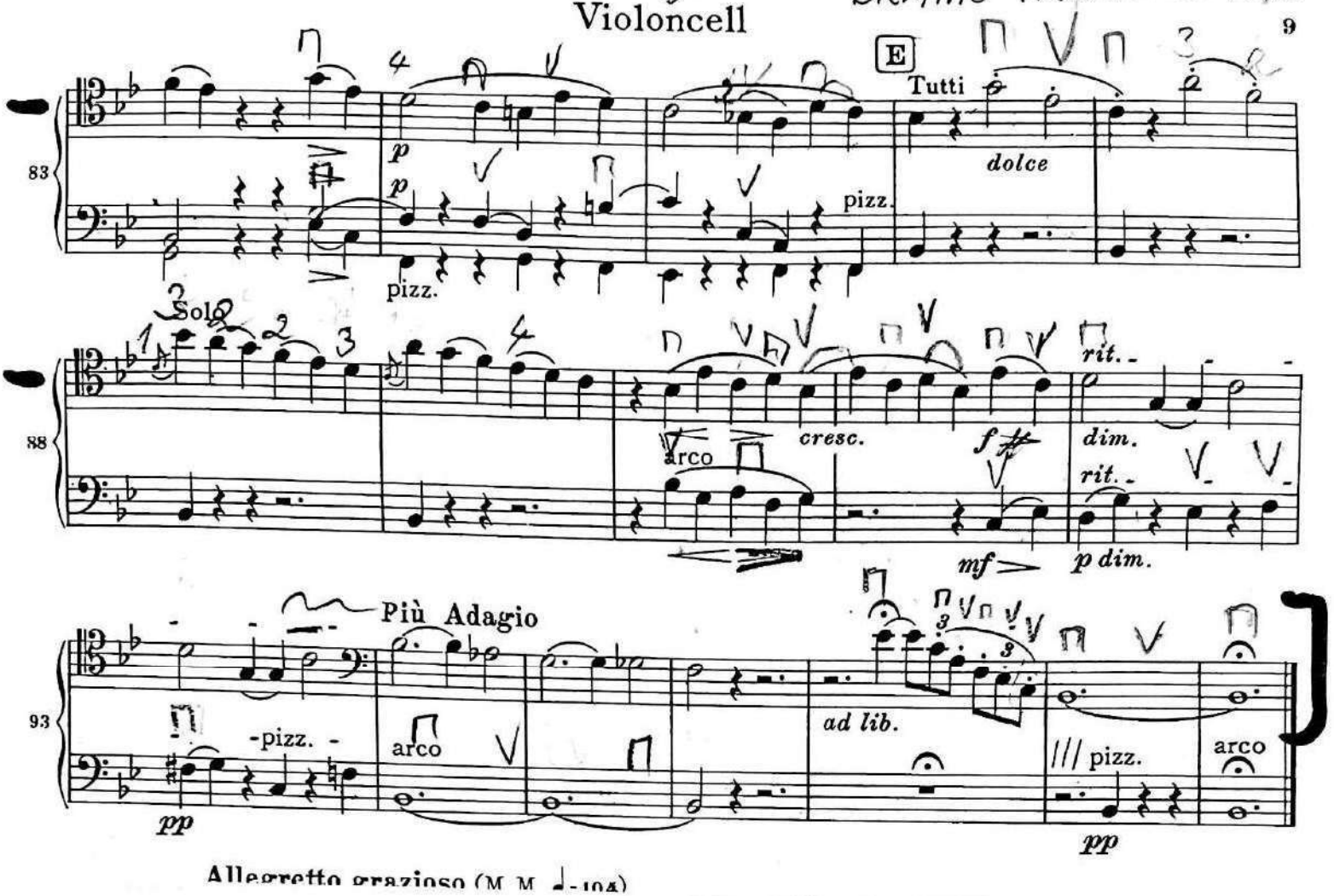
83
E
Tutti
dolce
p
pizz.
88
Solo
arco
cresc.
f
dim.
rit.
mf
p dim.
93
Più Adagio
-pizz.-
arco
ad lib.
pizz.
pp
Allegretto grazioso (M. M. ♩= 104)

Ouverture
zur Oper „Wilhelm Tell“.

Violoncell.

G. Rossini.
Bearbeitet von Fritz Hoffmann.

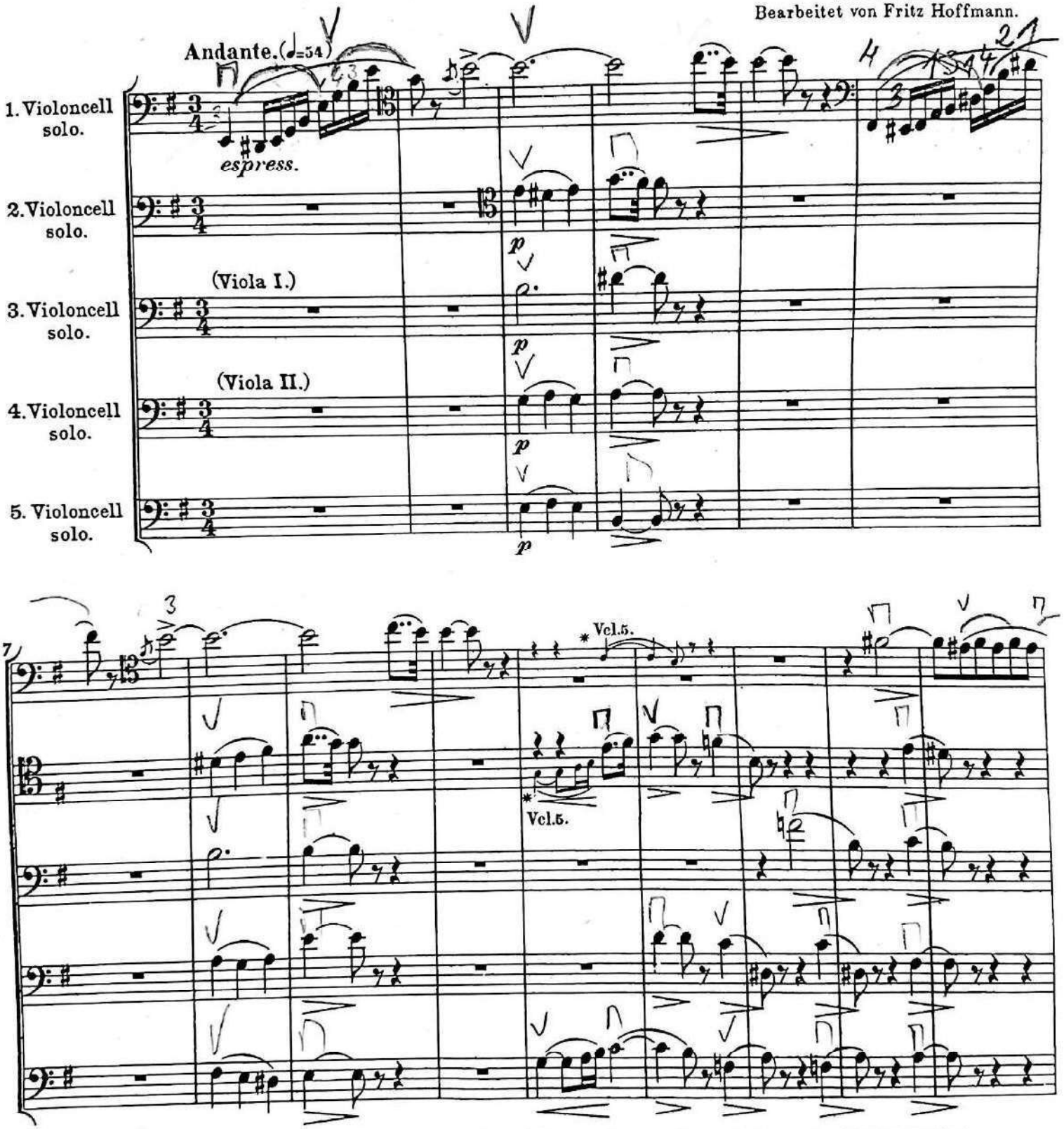

Die mit * bezeichneten kleinen Noten werden nur dann mitgespielt, wenn die angegebenen Instrumente nicht besetzt sind.

Orch. B. 10794
22155

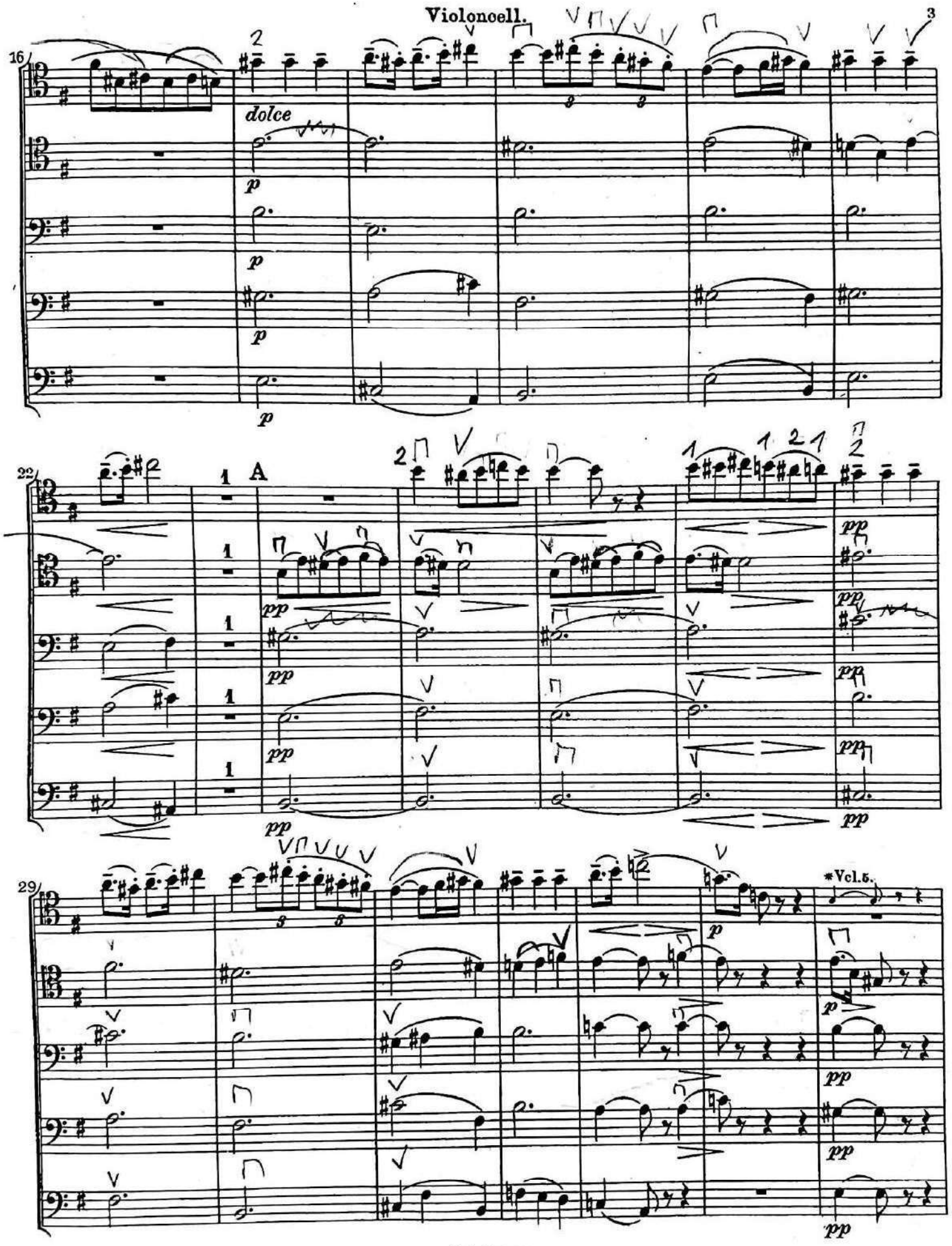

ROSSINI : Ouverture "Wilhelm Tell"

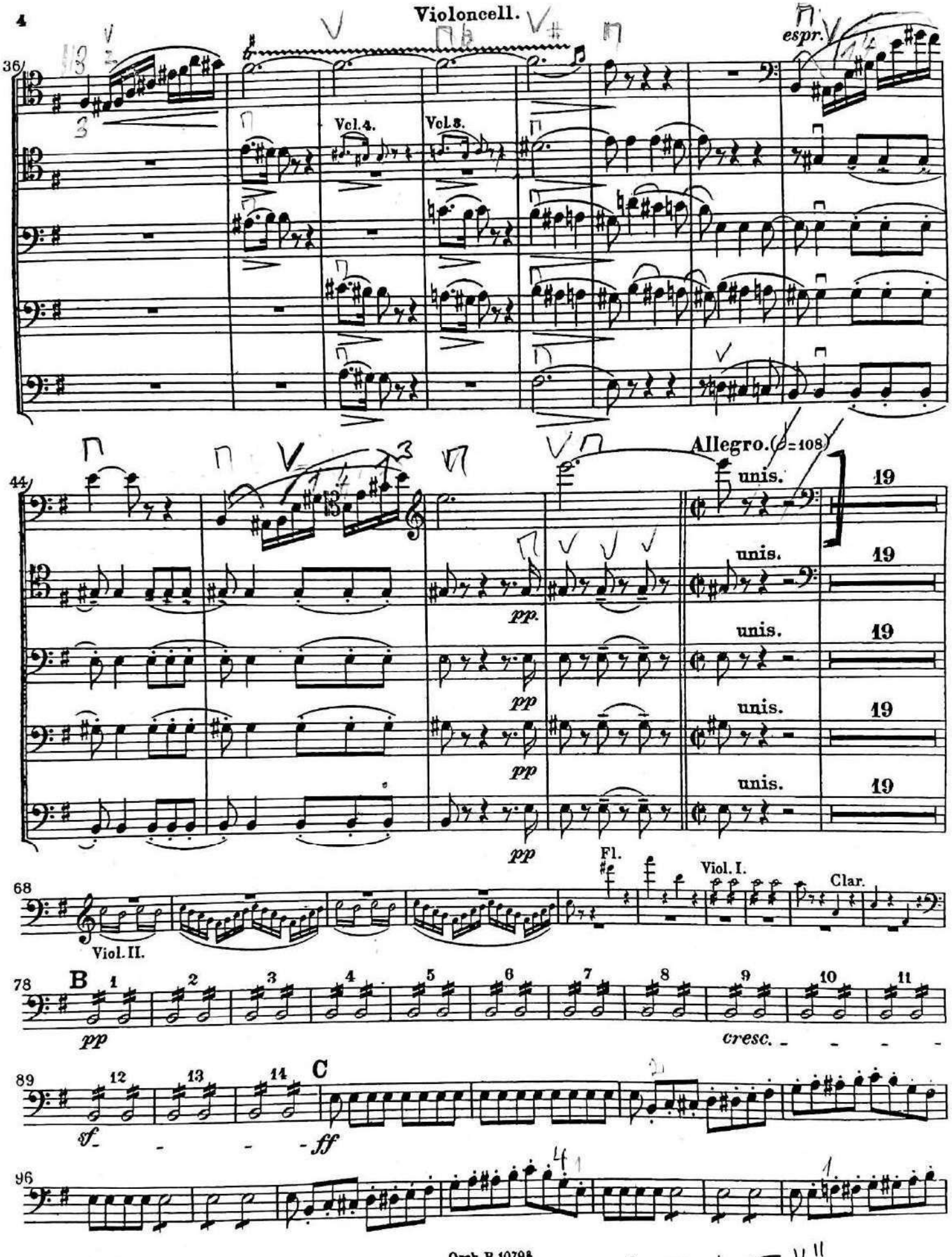

ROSSINI : Ouverture "Wilhelm Tell".

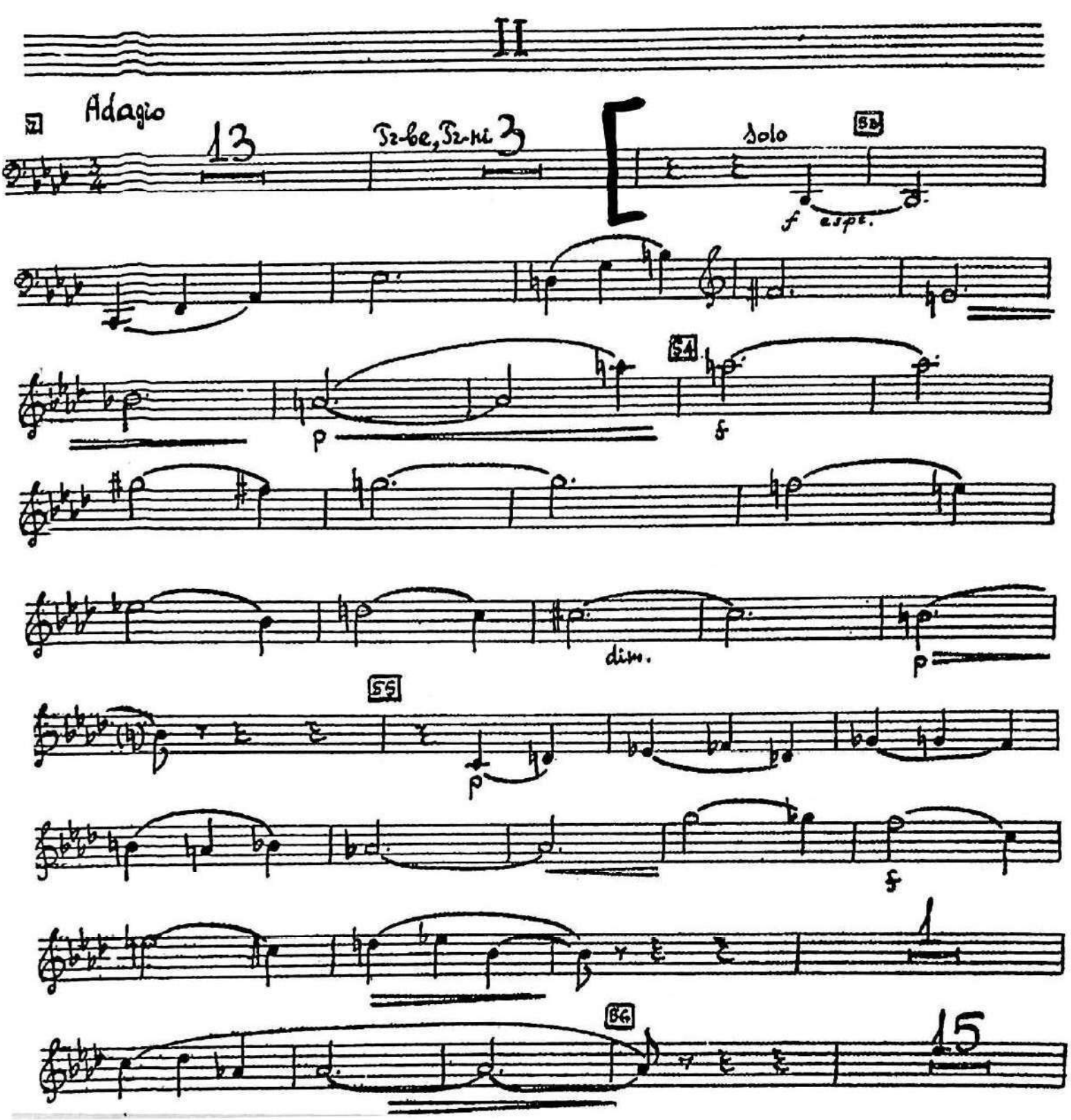

SHOSTAKOVICH - SYMPHONY No. 15

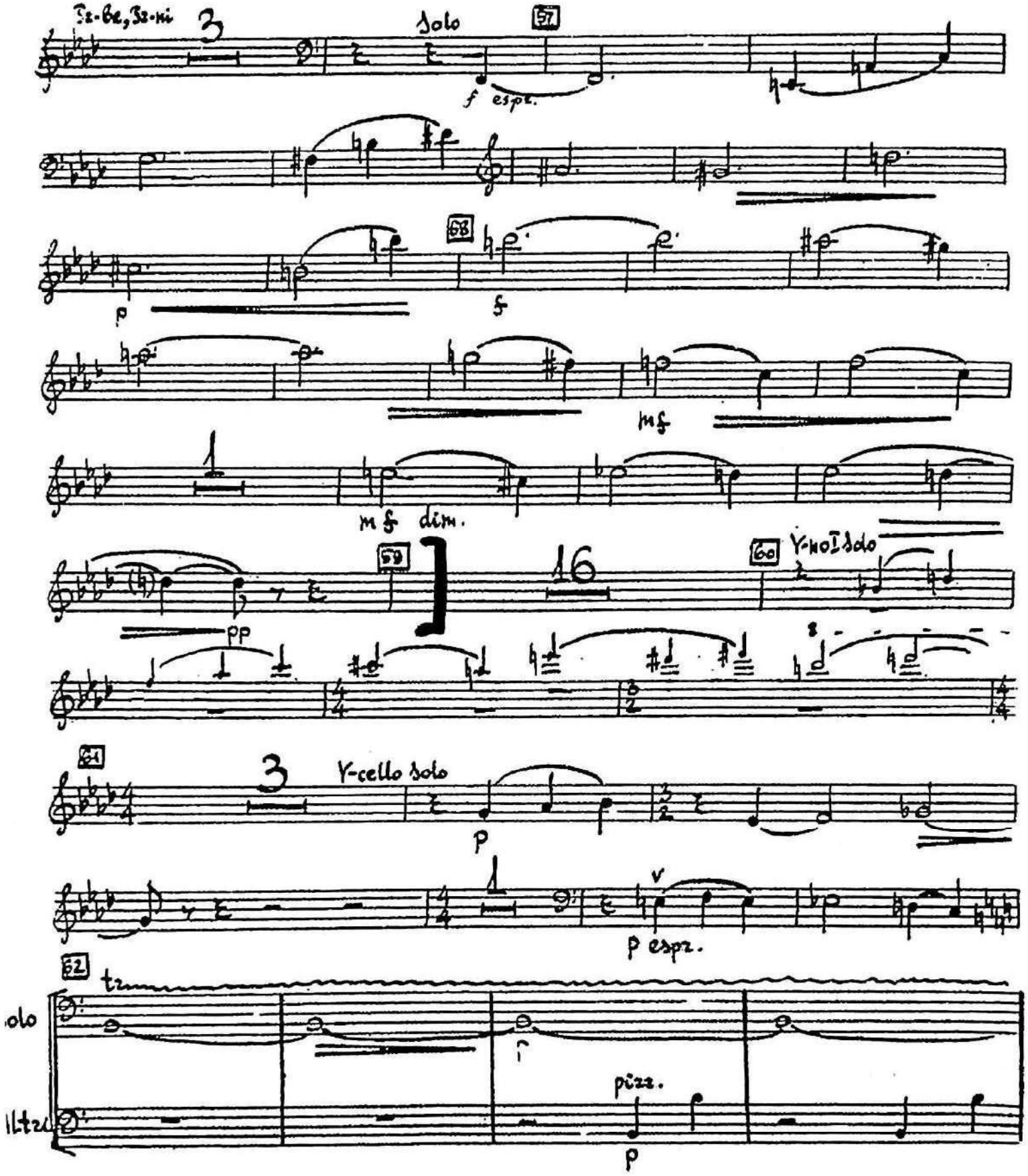

SHOSTAKOVICH - SYMPHONY NO. 15

Richard STRAUSS

"DON QUIXOTE".

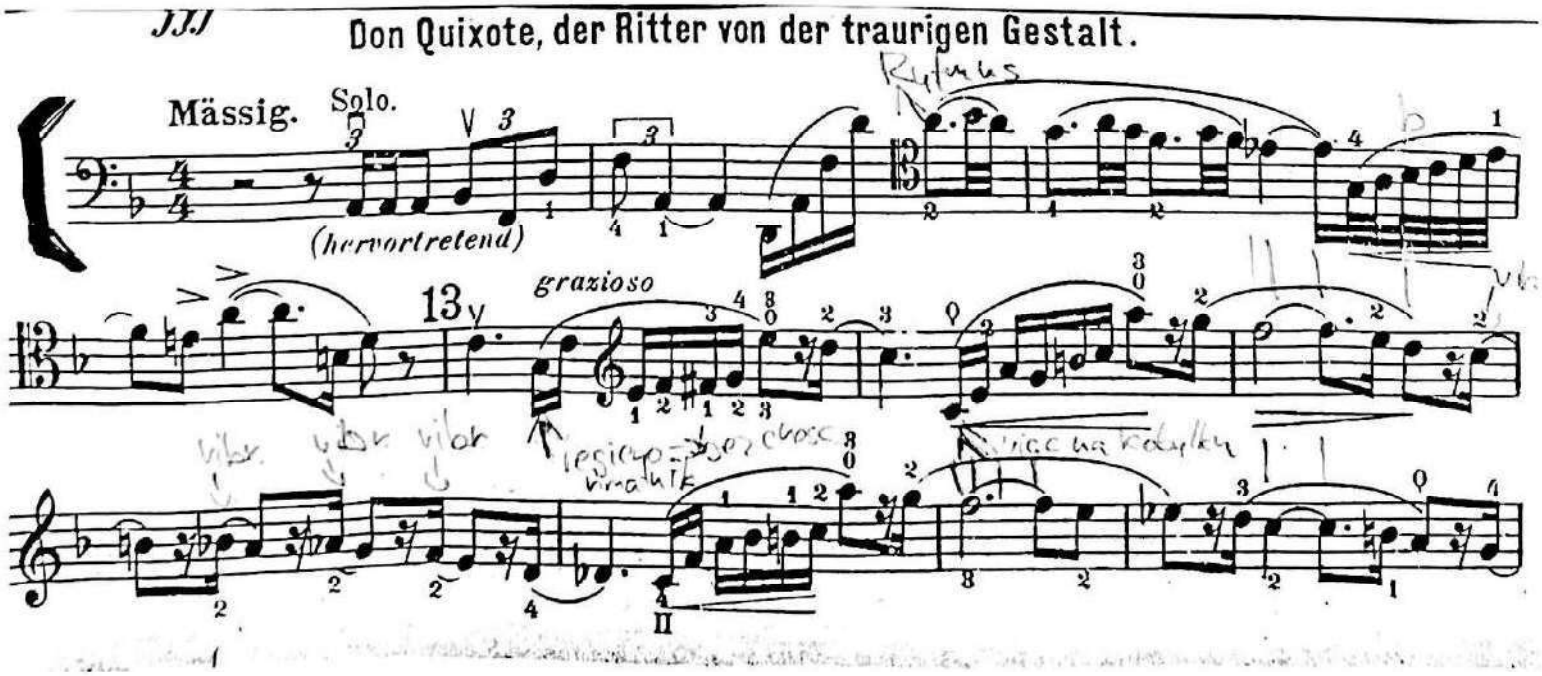

Violoncell Solo.

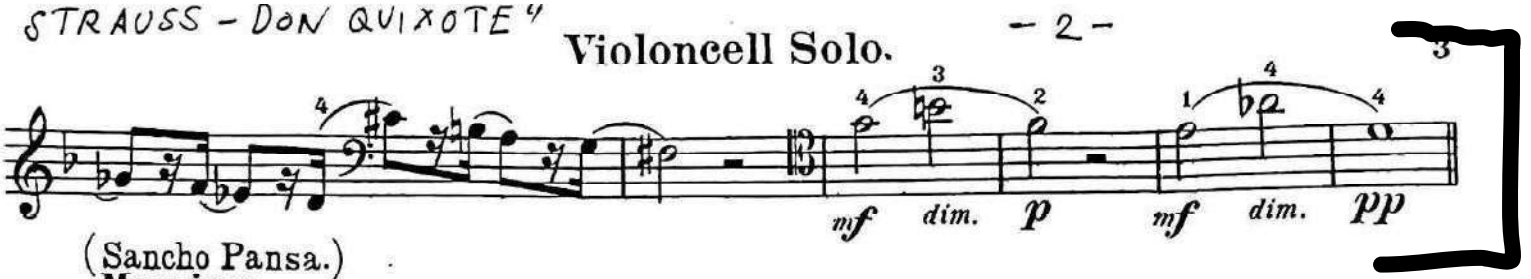

(Sancho Pansa.)
Maggiore.

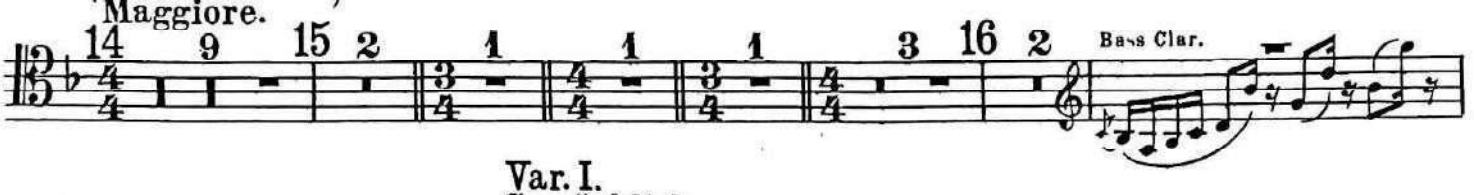

Var. I.
Gemächlich.
Solo(mit breitem Strich.)

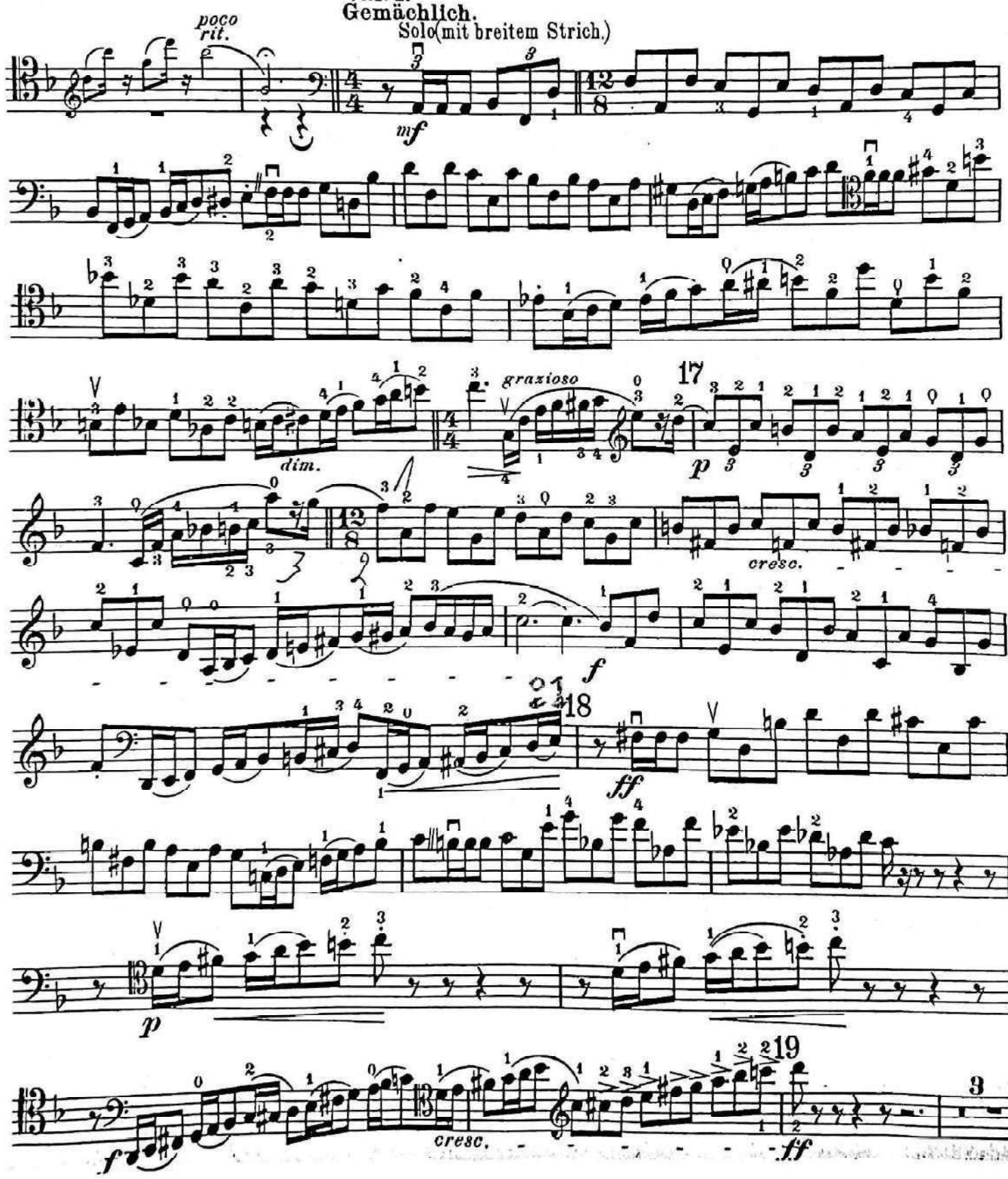

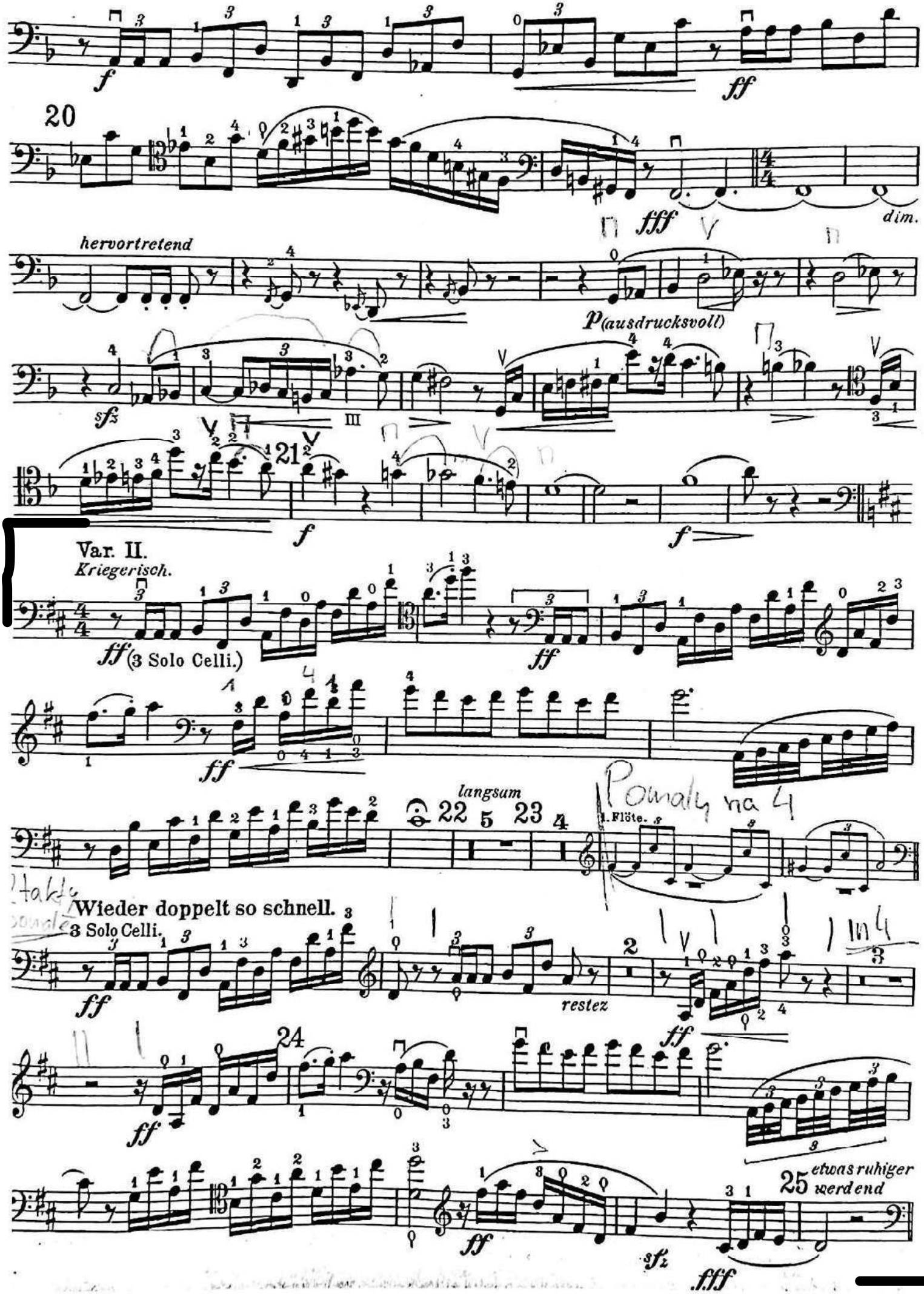
f
ff
20
fff
dim.
hervortretend
p (ausdrucksvoll)
sfz
III
21
f
f
Var. II.
Kriegerisch.
ff (3 Solo Celli.)
ff
ff
langsam
22 5 23 4
1. Flöte.
Wieder doppelt so schnell.
3 Solo Celli.
ff
rests
ff
24
ff
etwas ruhiger werdend
25
ff
sfz
fff

BEETHOVEN – 5. Symphony

Violoncello

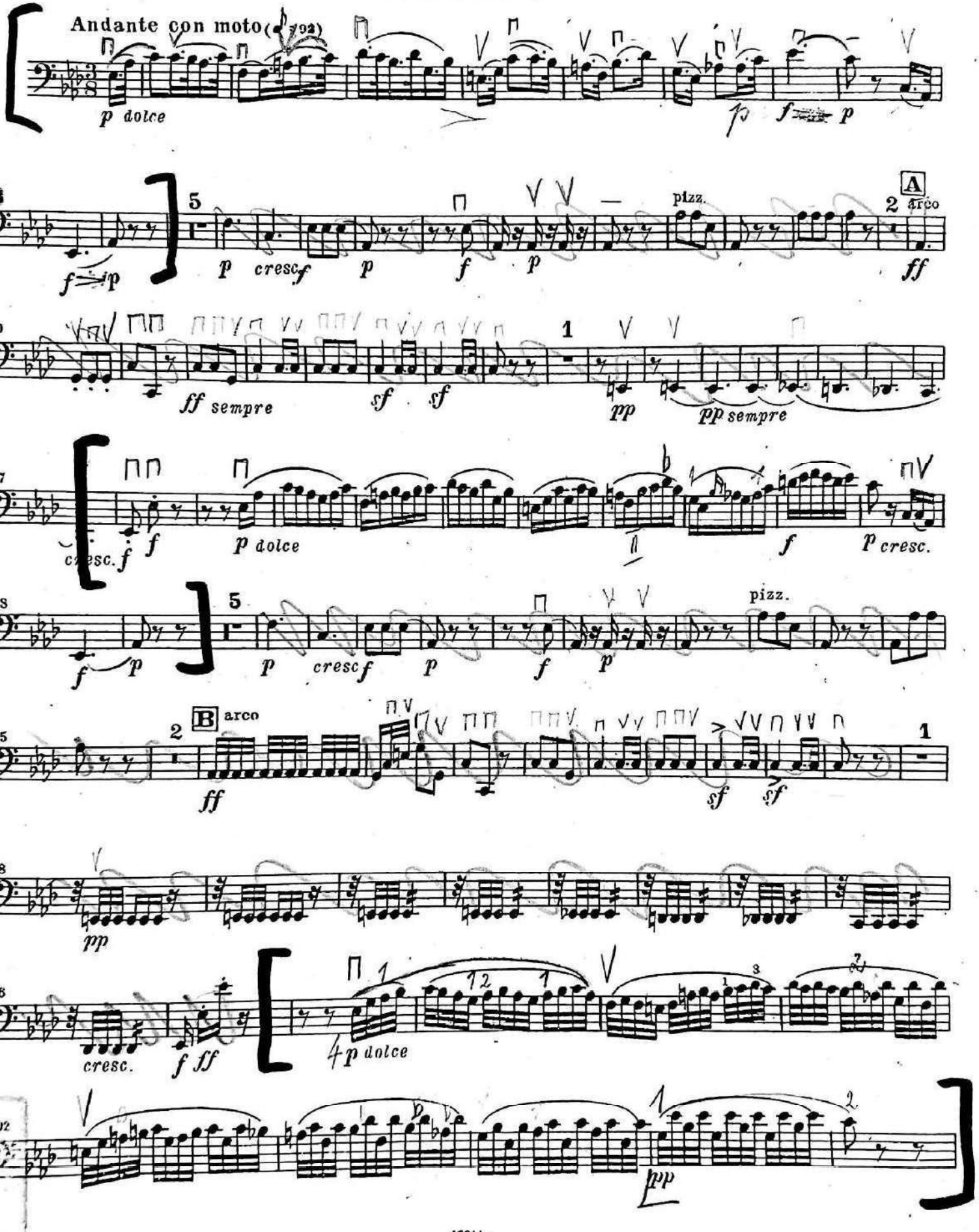

BEETHOVEN - 5. Symphonys

Violoncello

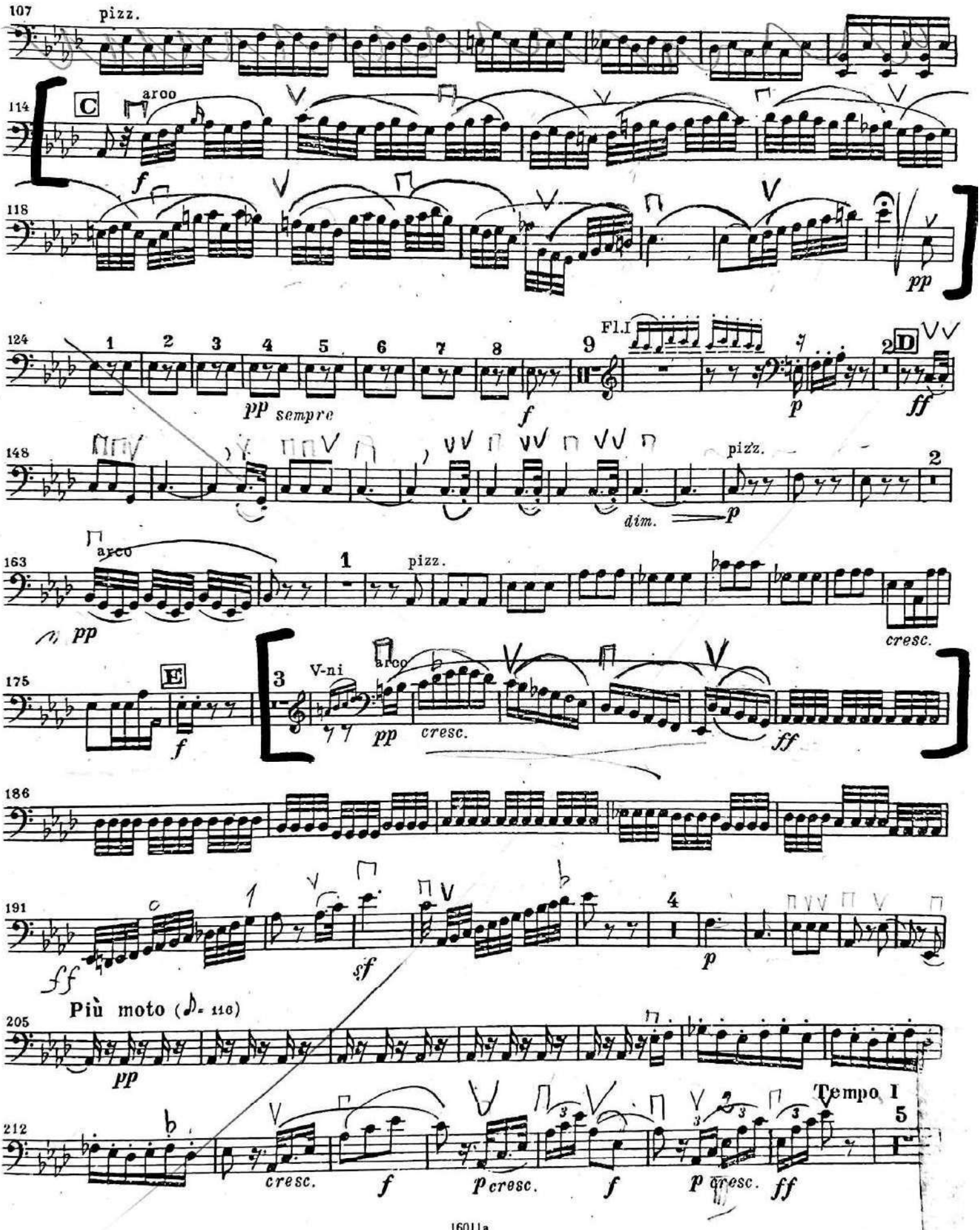

BEETHOVEN – 5. Symphony

Violoncello

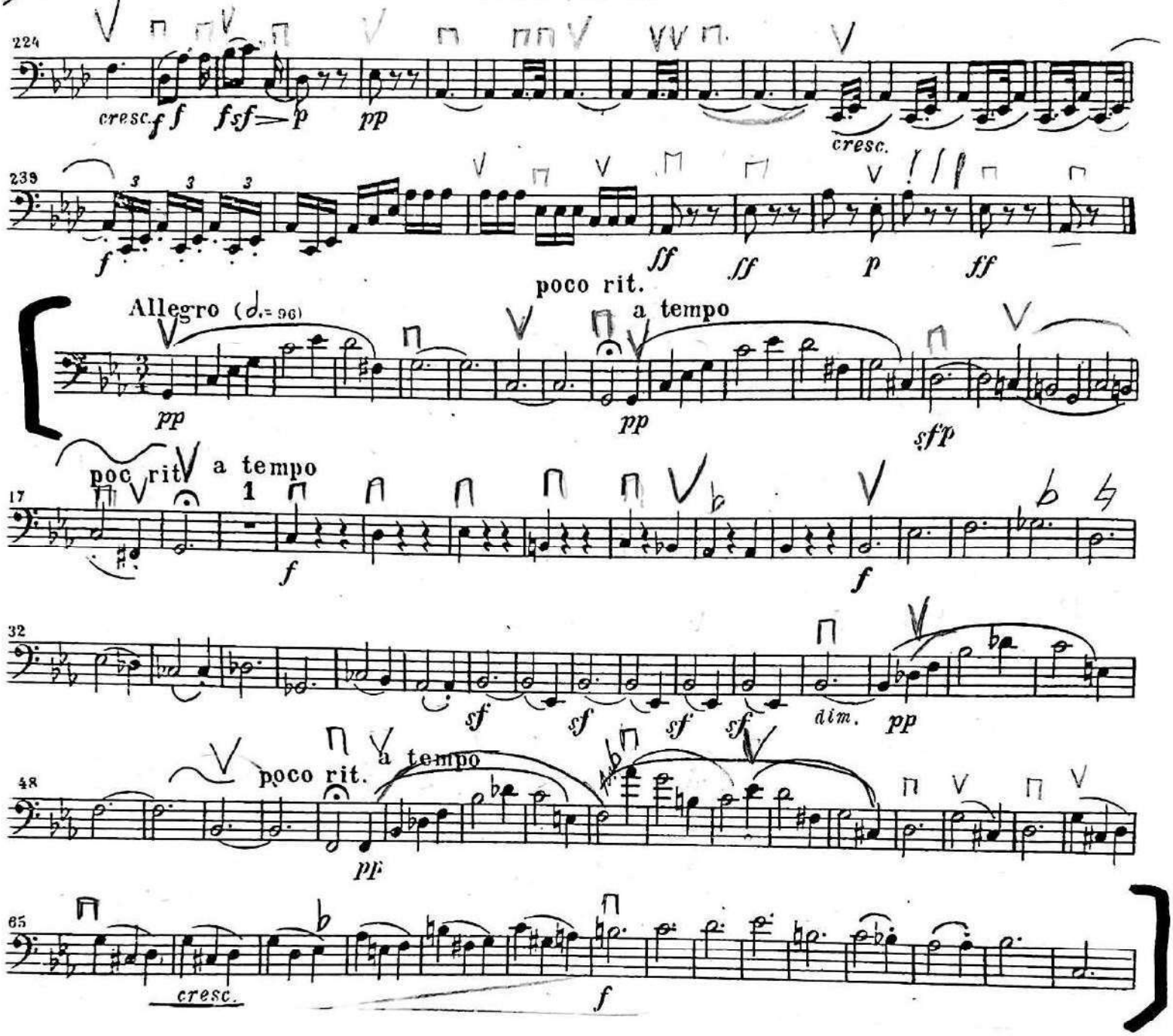

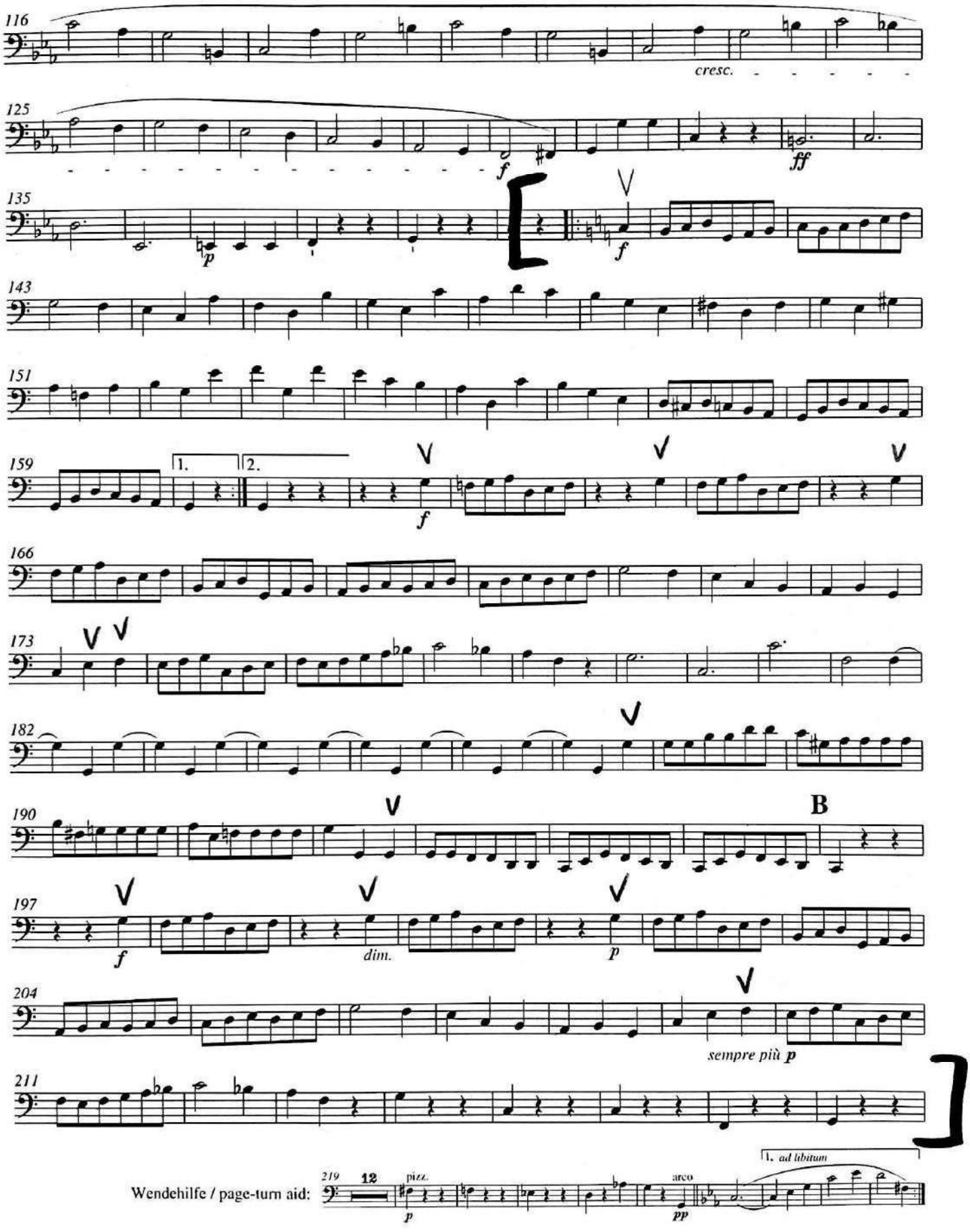

Beethoven - 5. Symf. 3. satz 141 - 218

BEETHOVEN - 9. Symphony

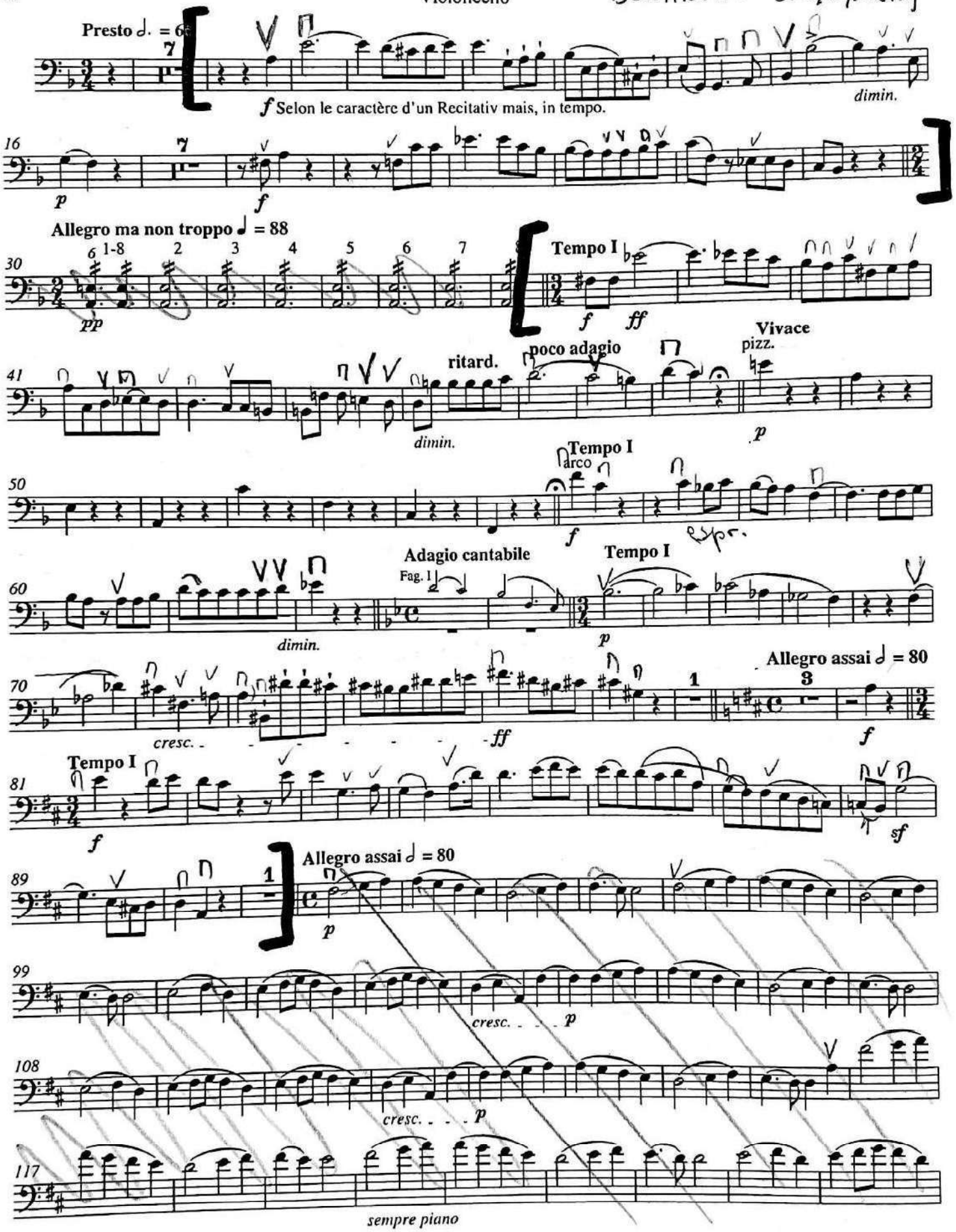

BRAHMS – 3. Symphony

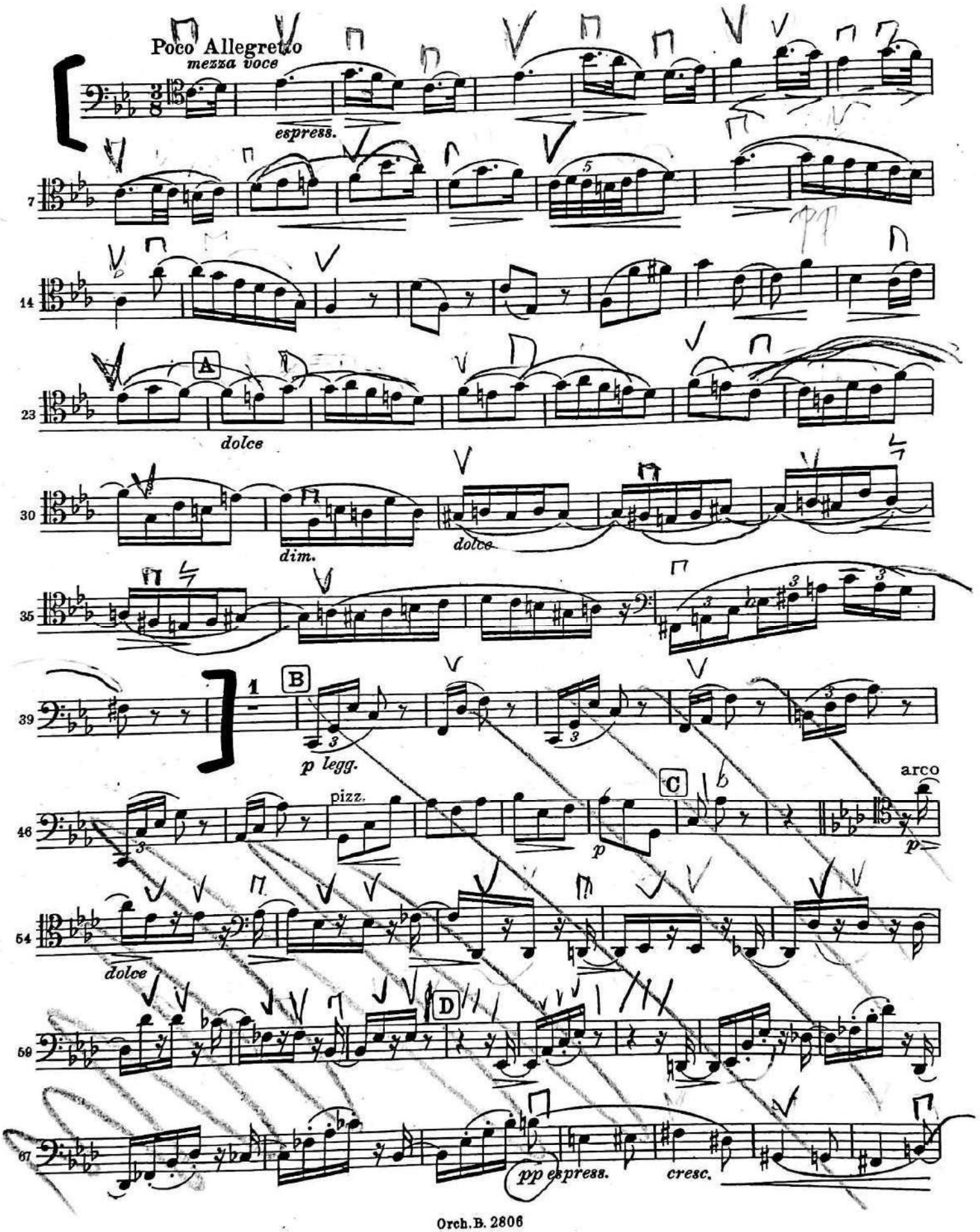

DEBUSSY 1/1

VIOLONCELLES

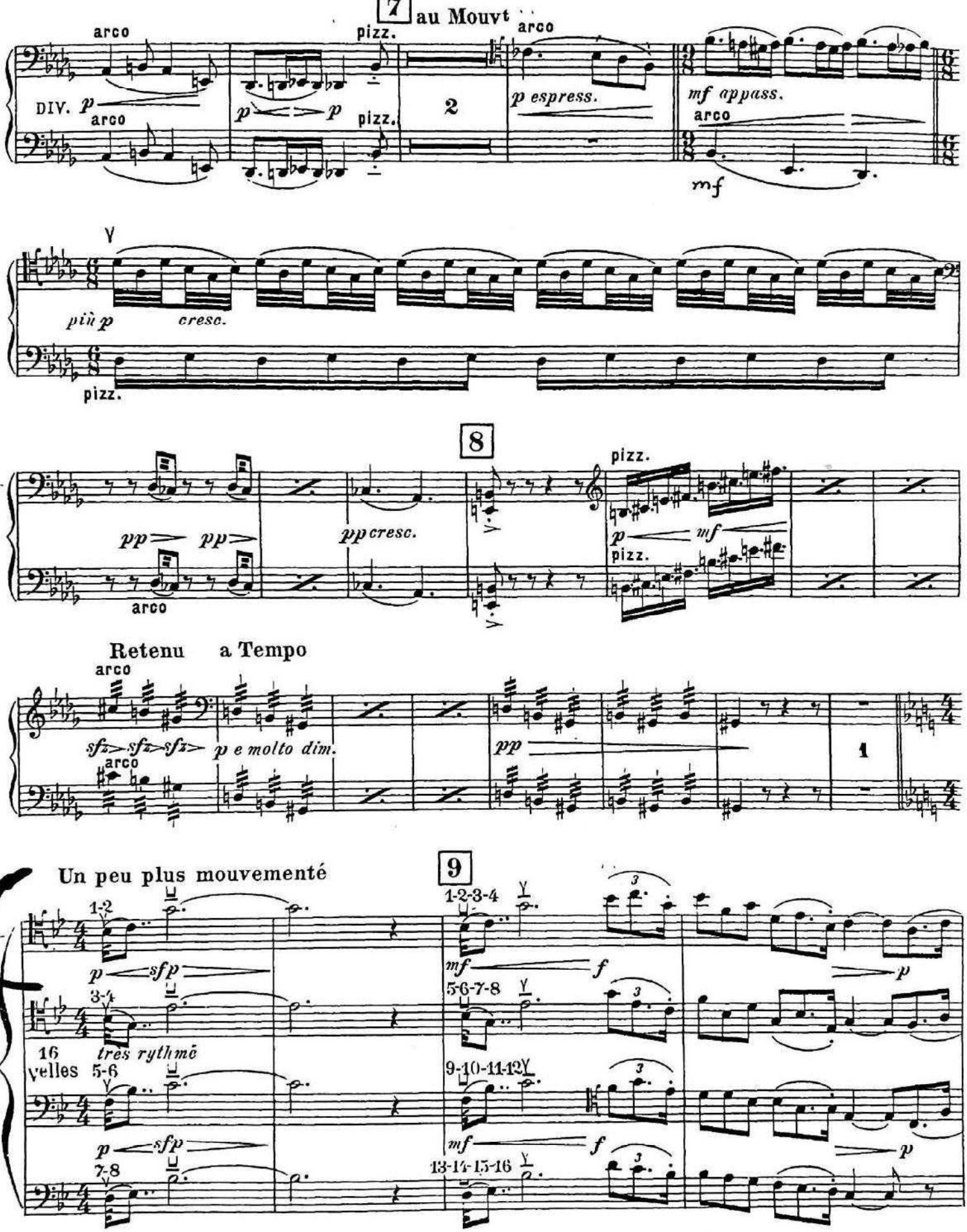

DEBUSSY : La Mer

2 mesures before 9 – 7 mesures after 9

first line

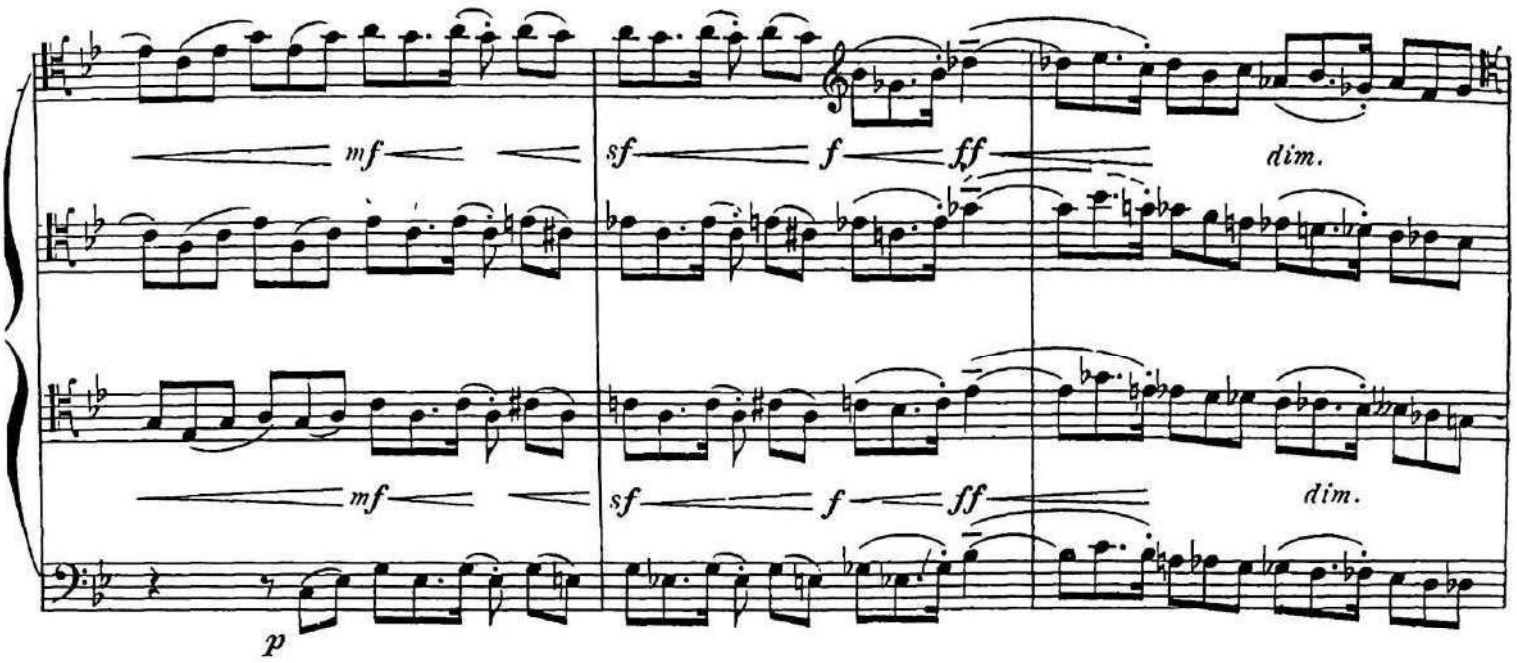

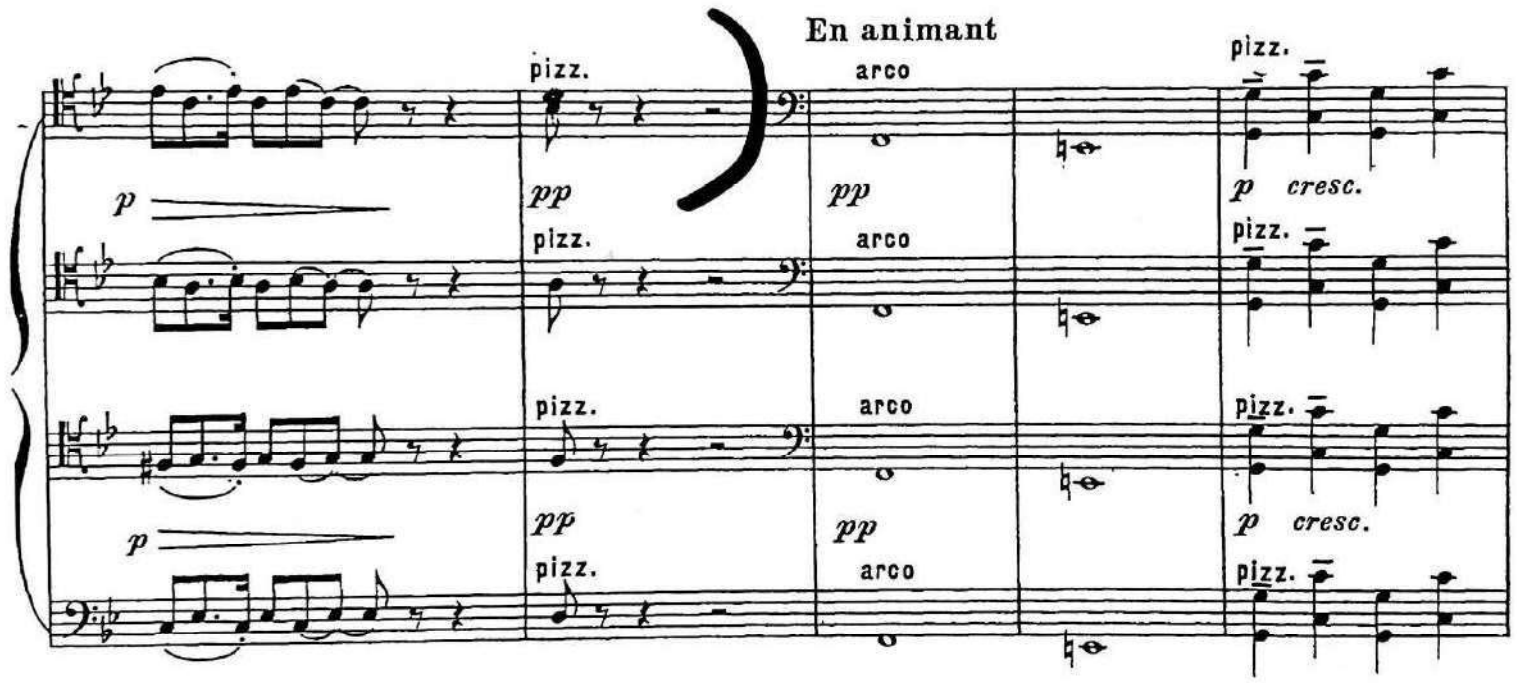

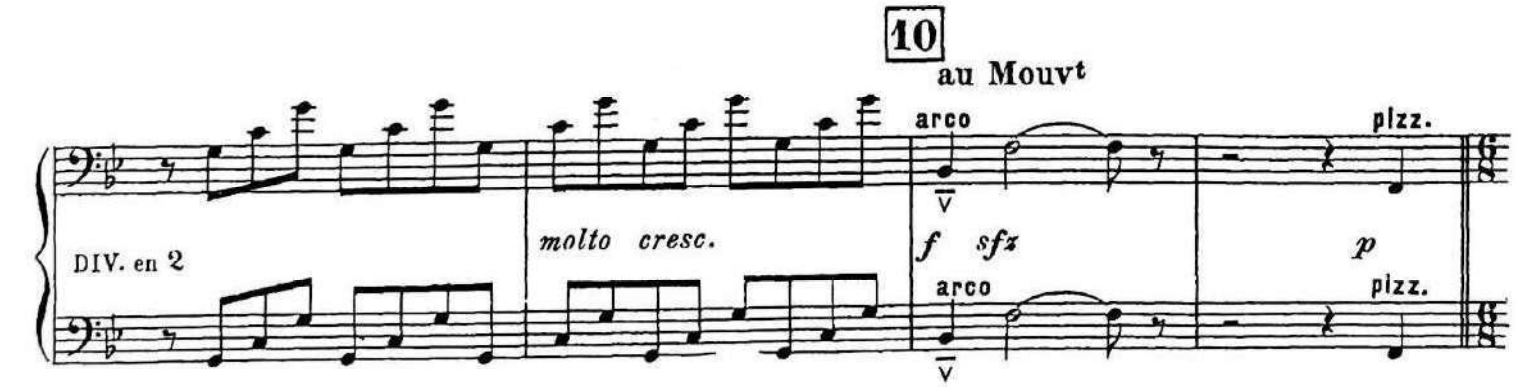

DEBUSSY - La Mer

DON JUAN

Aufführungsrecht vorbehalten
Droits d'exécution réservés

Violoncello

Allegro molto con brio

Richard Strauss, Op. 20

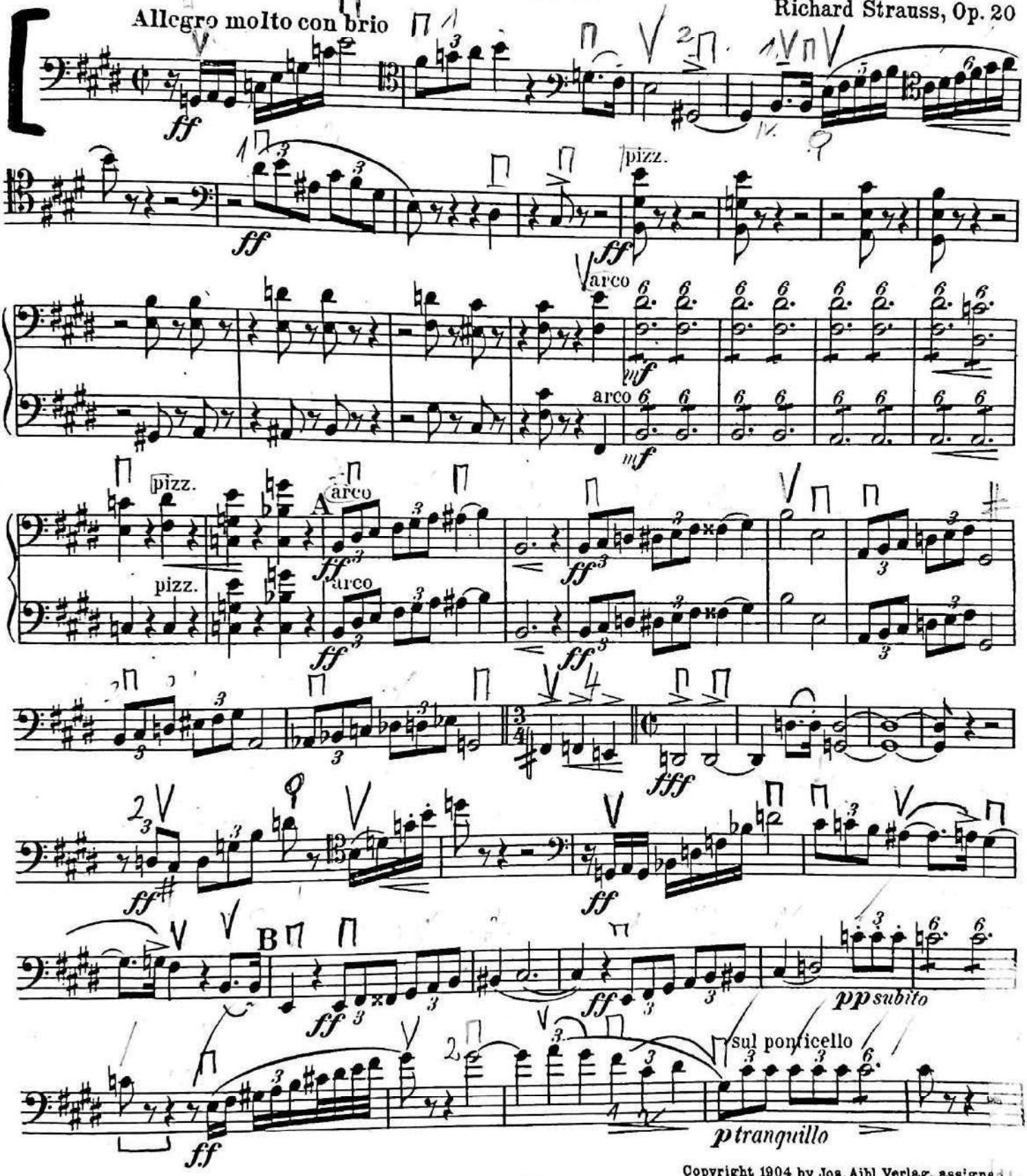

Copyright 1904 by Jos. Aibl Verlag, assigned to C.F. Peters, Leipzig. Copyright Renewal

Violoncello.

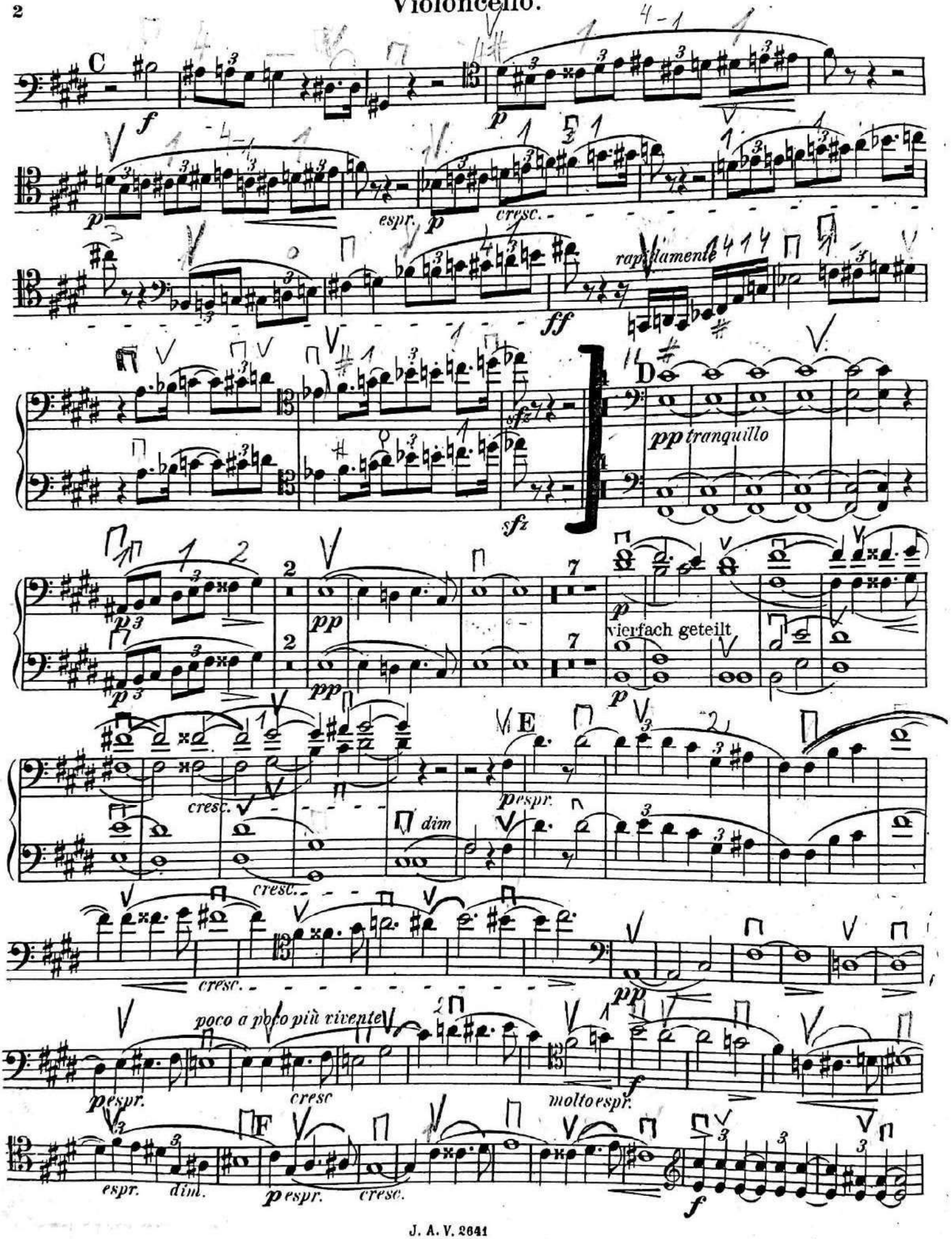

VIOLONCELLO e BASSO.

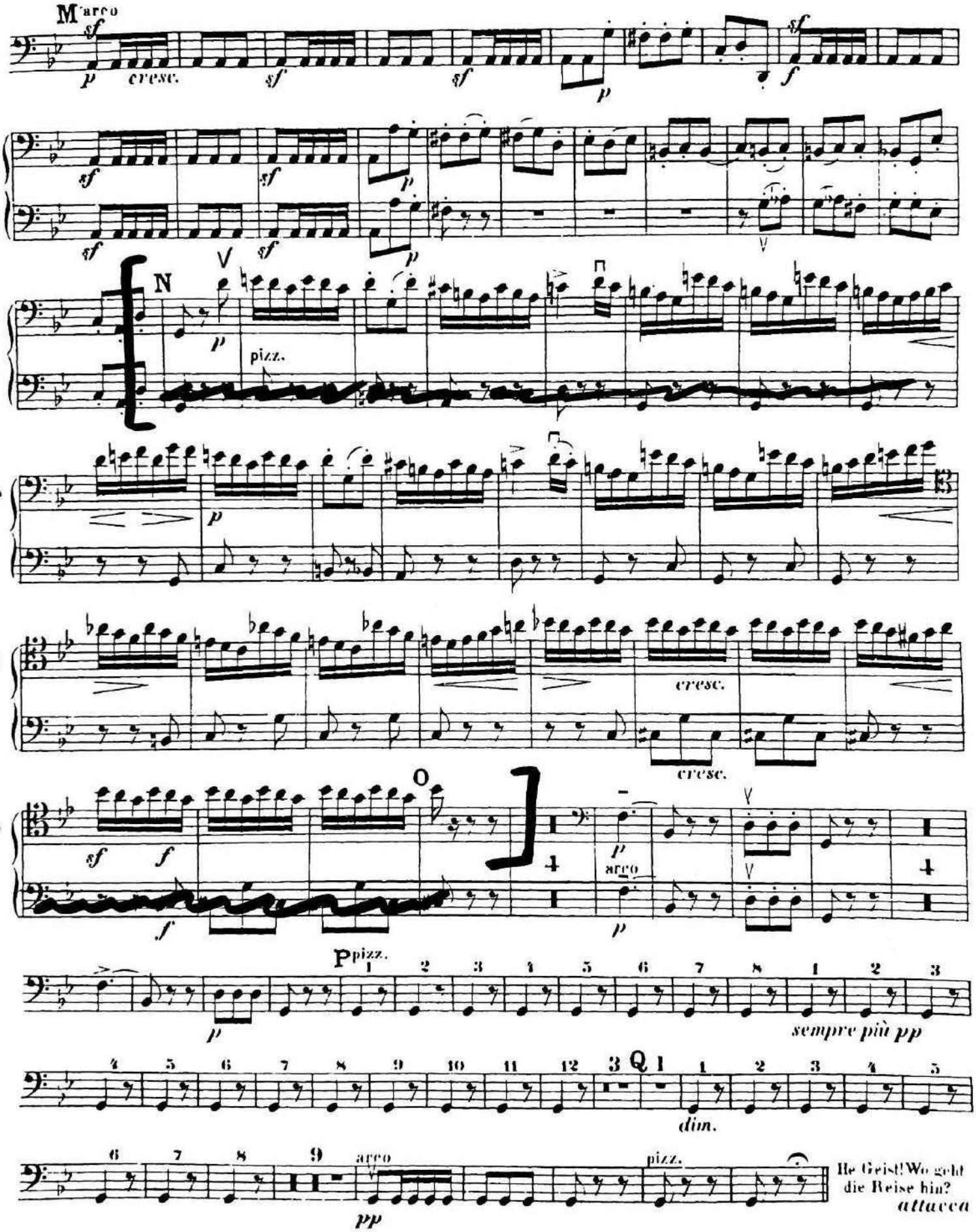

Violoncello

MOZART - 41. Symphony

– 1 –

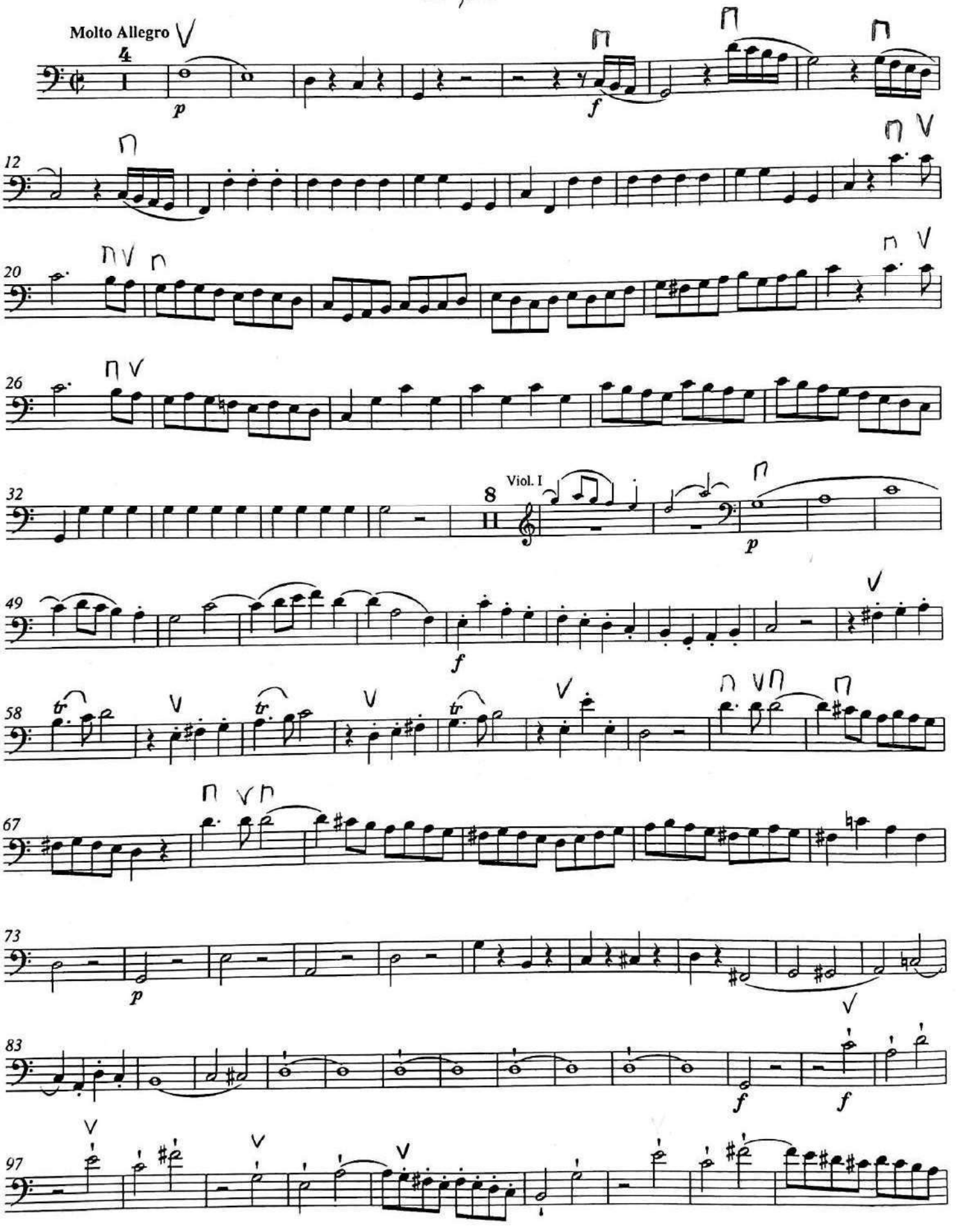

MOZART – 41. Symphony

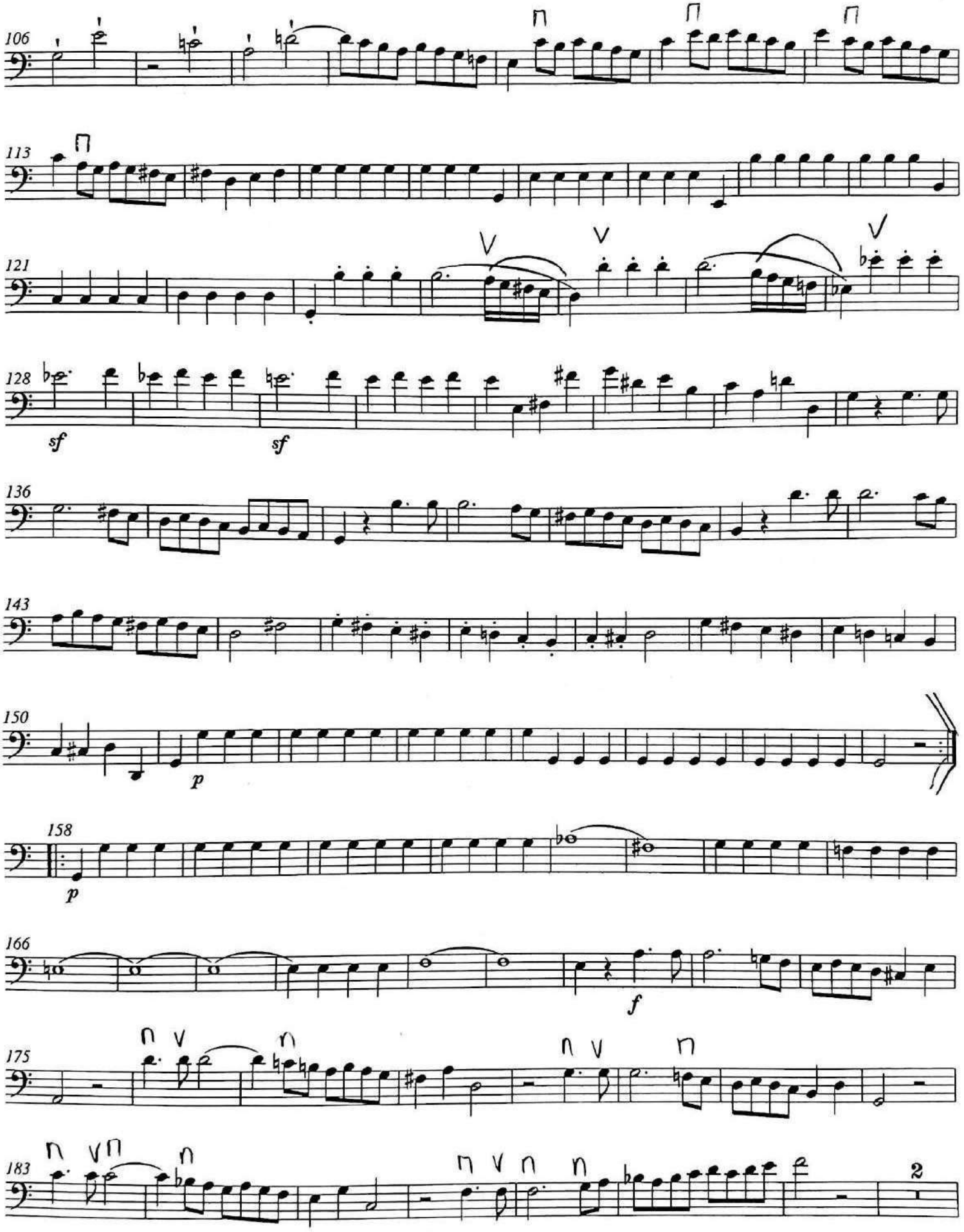

PROKOFIEV

VI. Ромео и Джульетта

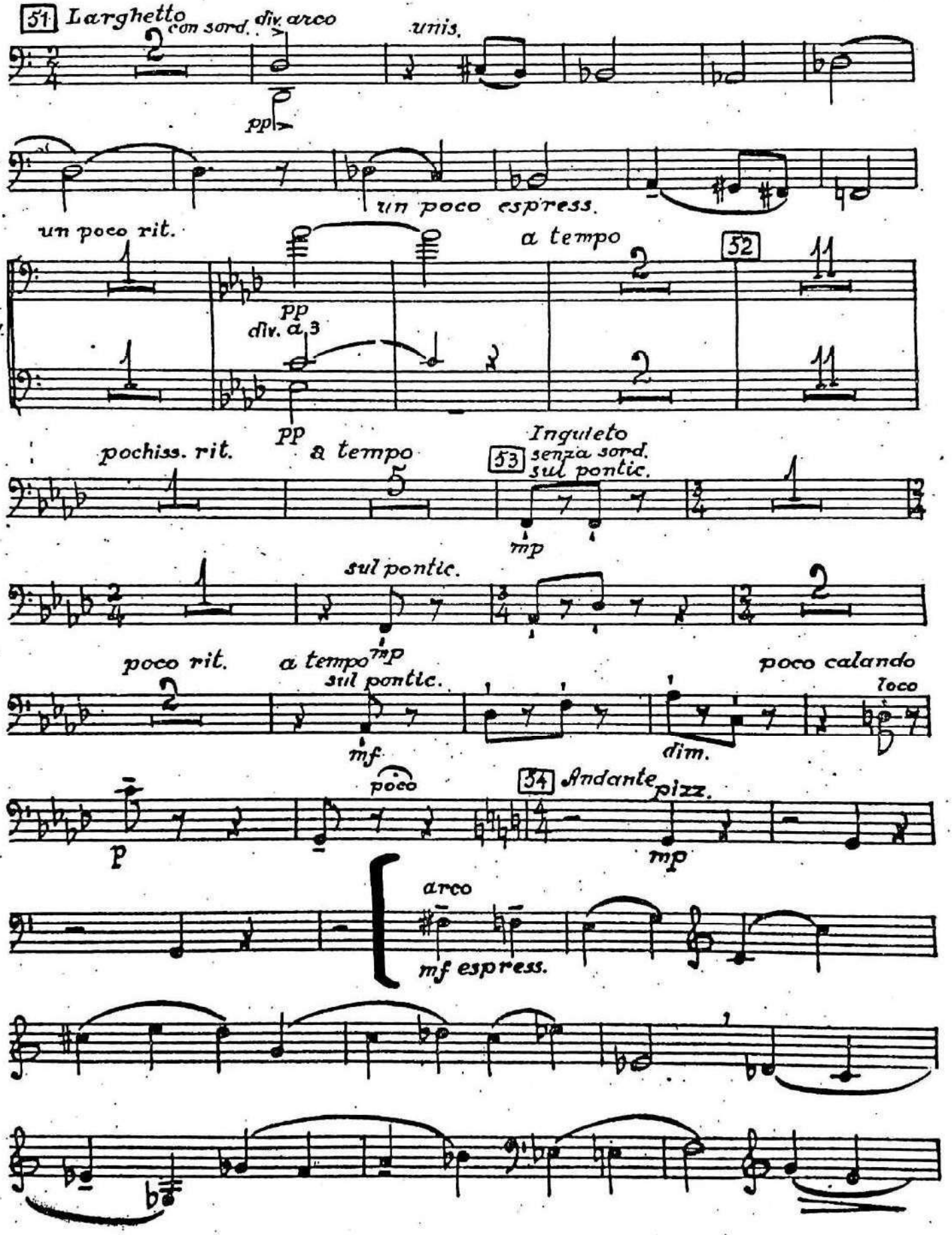

PROKOFIEV

1/2

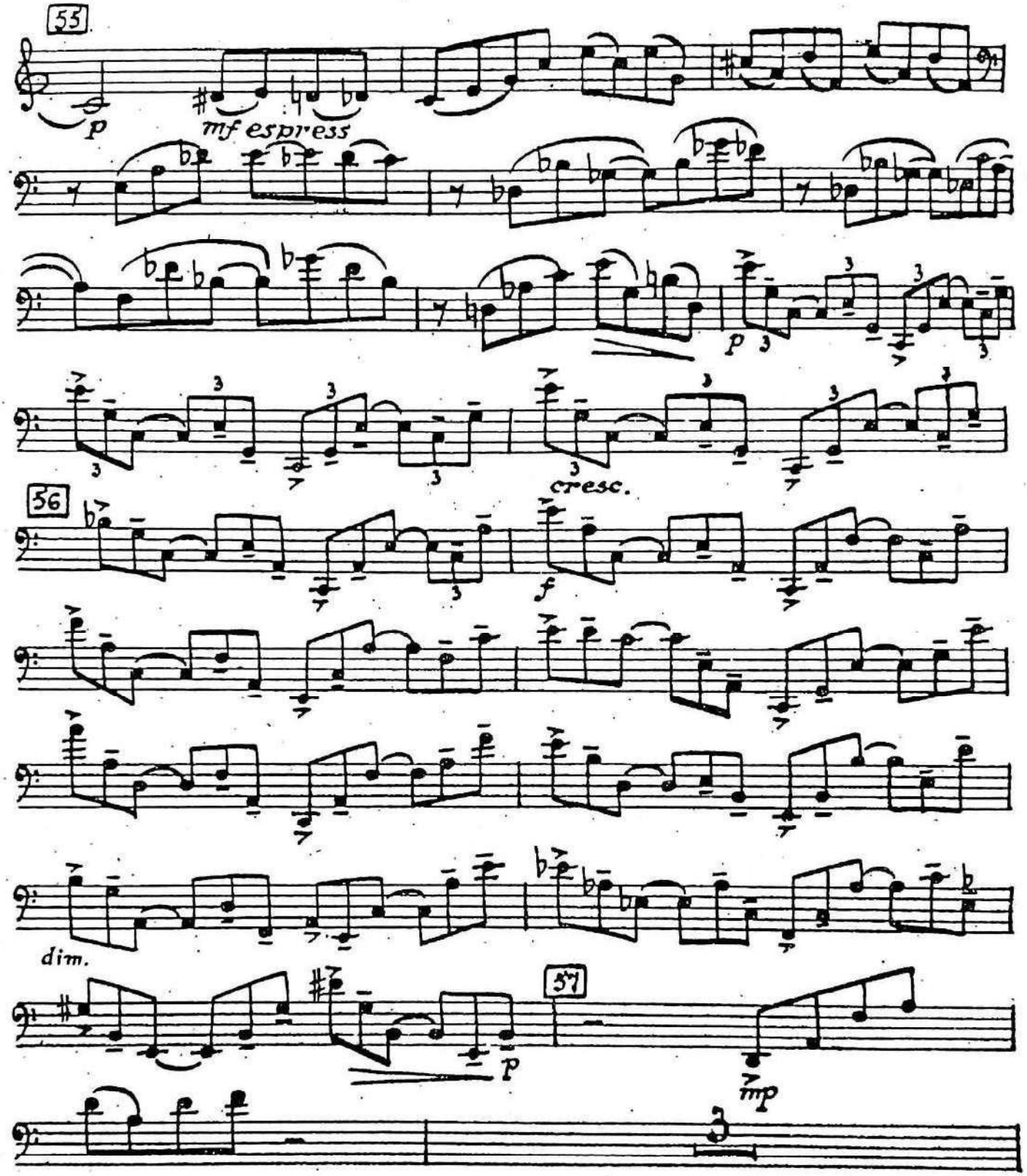

PROKOFIEV

1/3

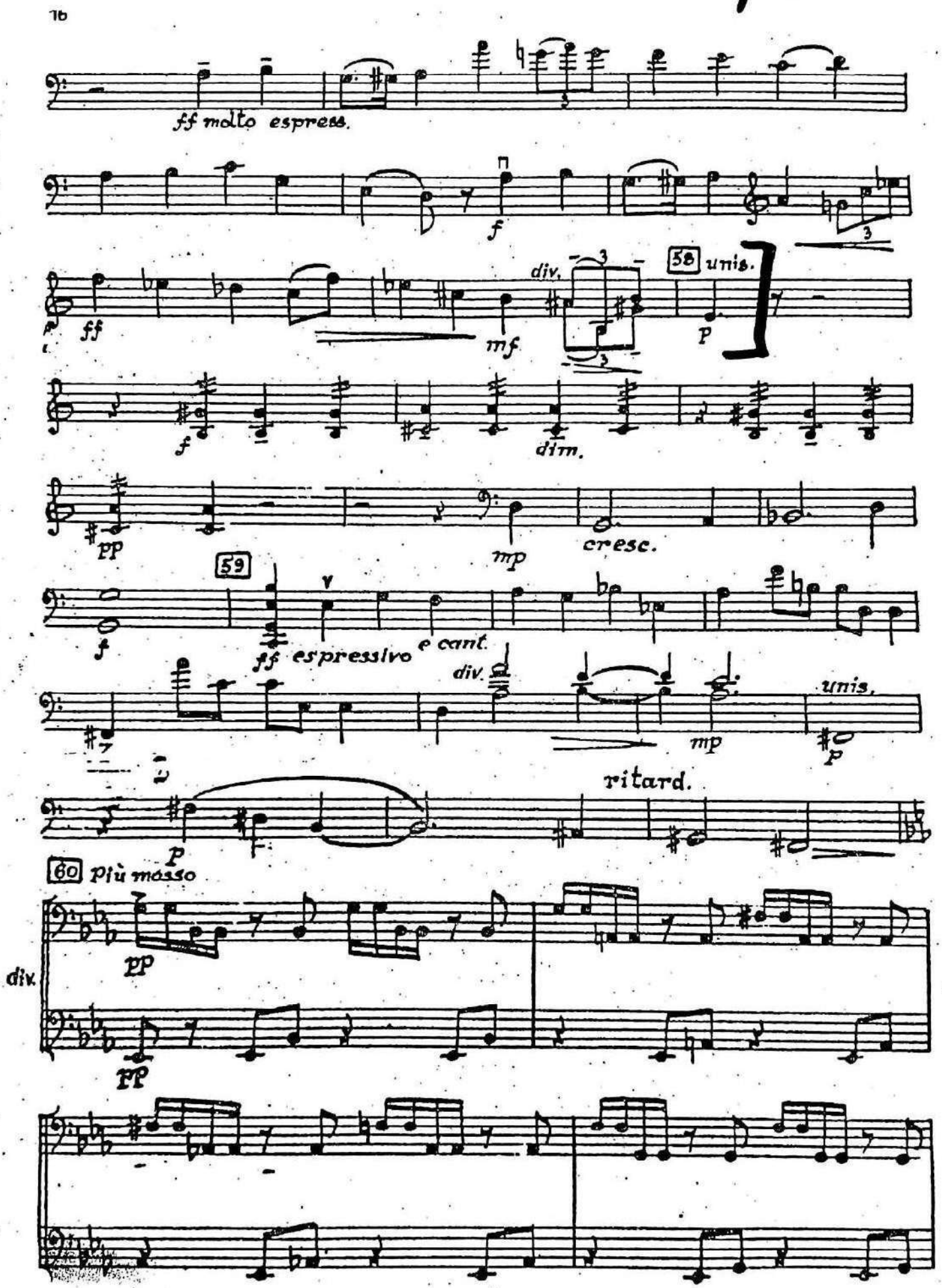

PROKOFIEV – Pater Lorenzo

3. Патер Лоренцо.

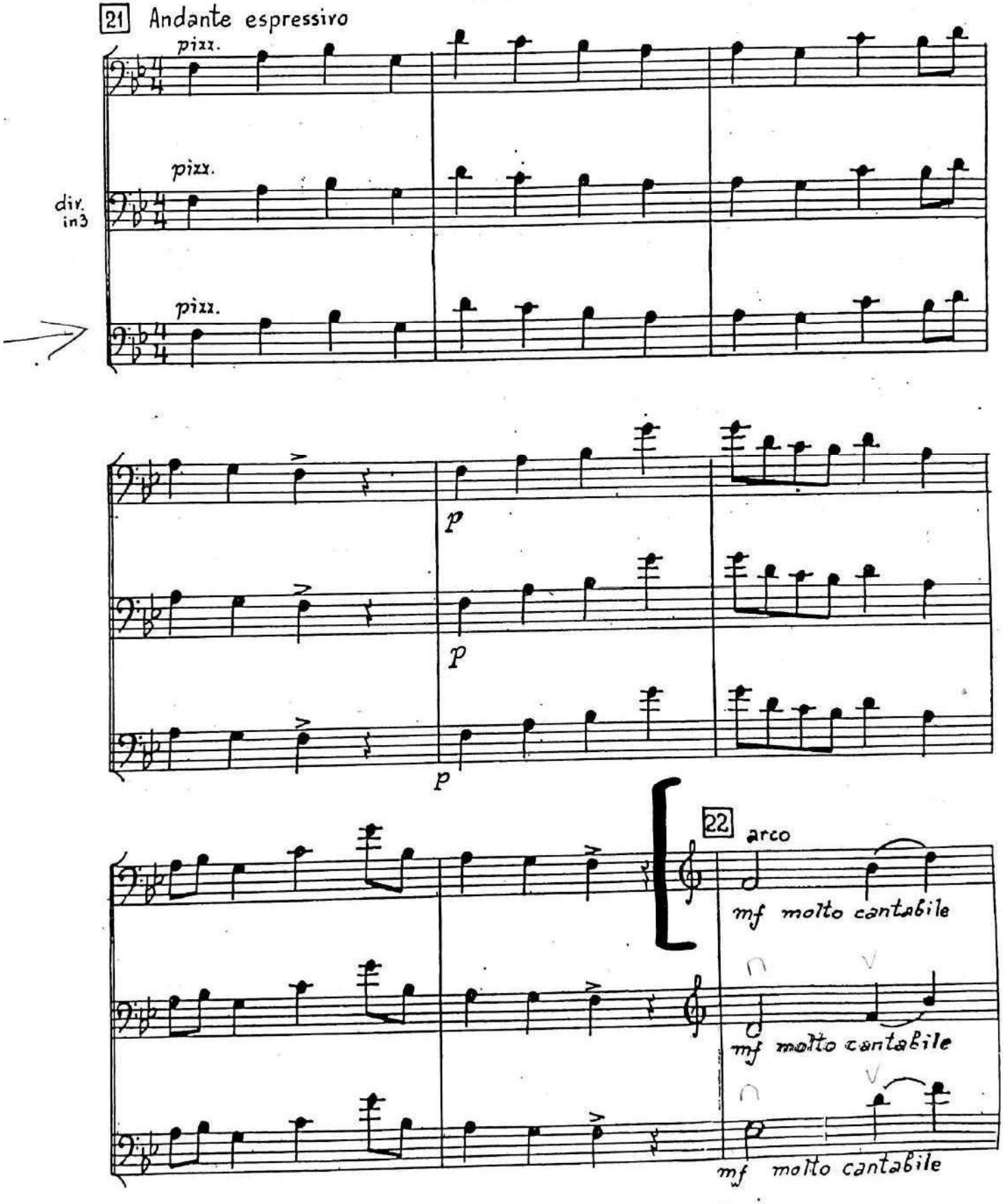

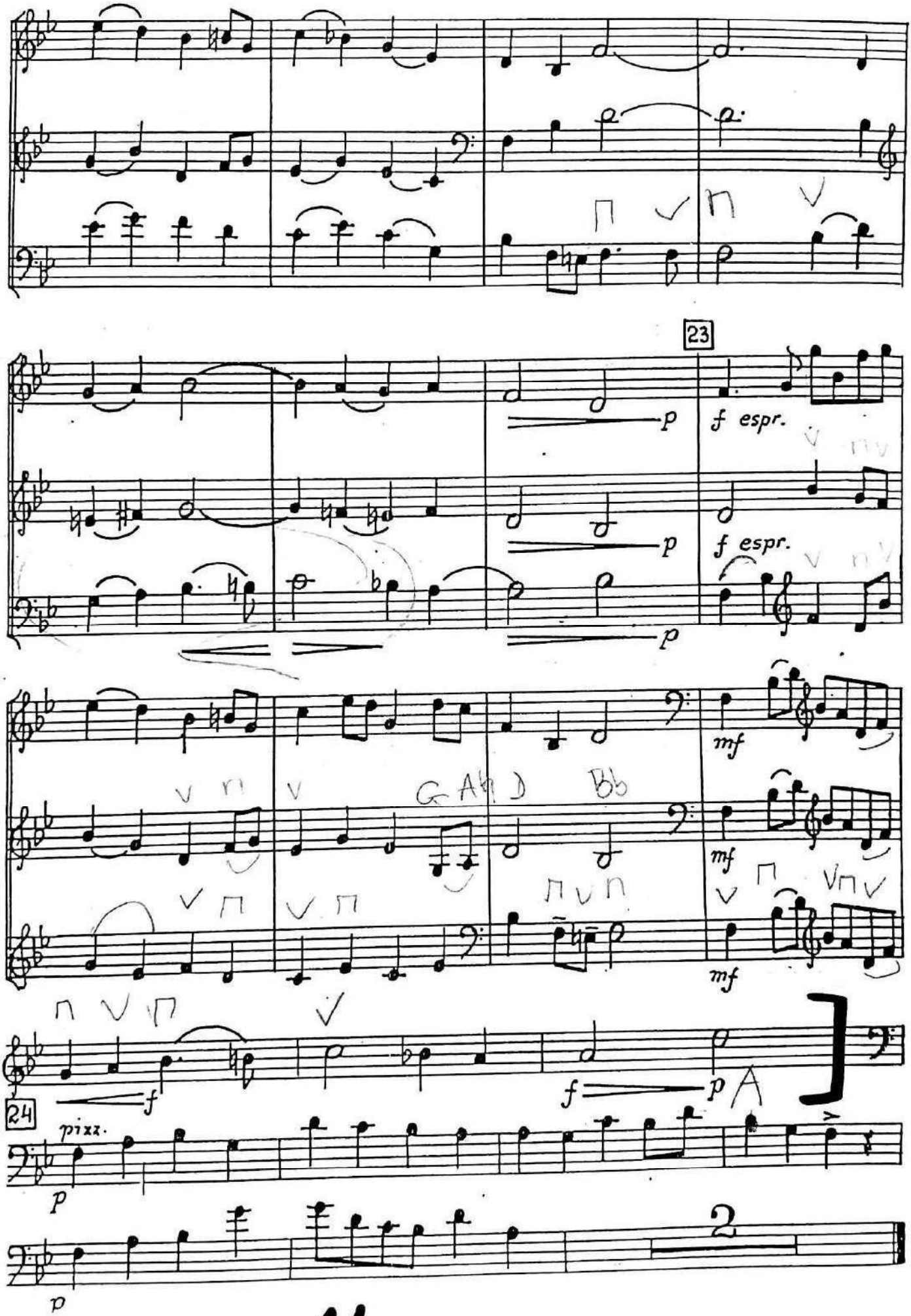

1/2

VERDI - MESSA DI REQUIEM

Nr. 3 Offertorio

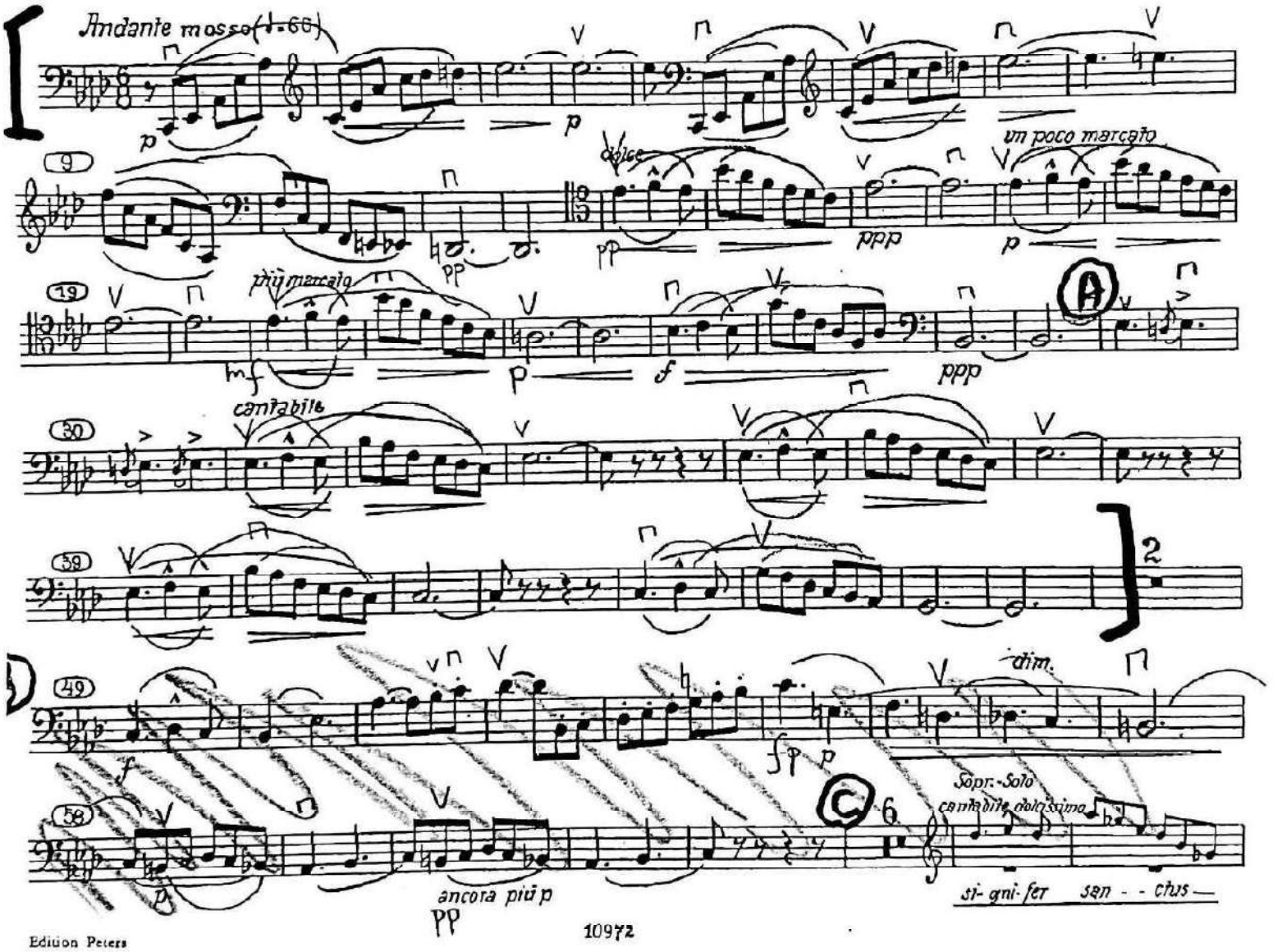

Ouvertüre

zur Oper

Die verkaufte Braut

(Prodaná nevěsta)

Violoncello

Bedřich Smetana
(1824 - 1884)

Vivacissimo

ff

sf non legato

sf

Viol. I

17

A

16

ff

B

sf

sf p subito

C

div.

1 2 3 4 5

f sf

SMETANA - Predanka

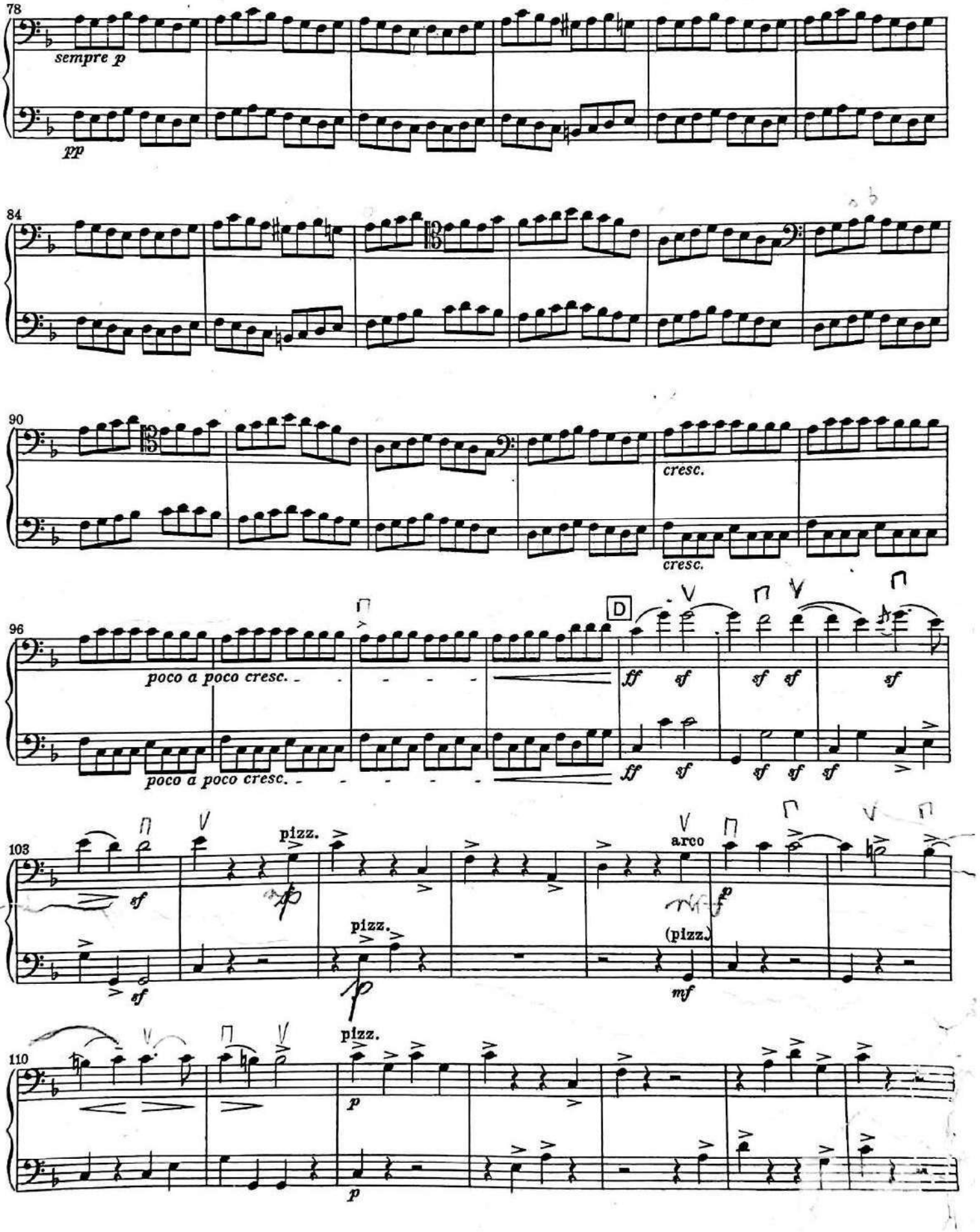
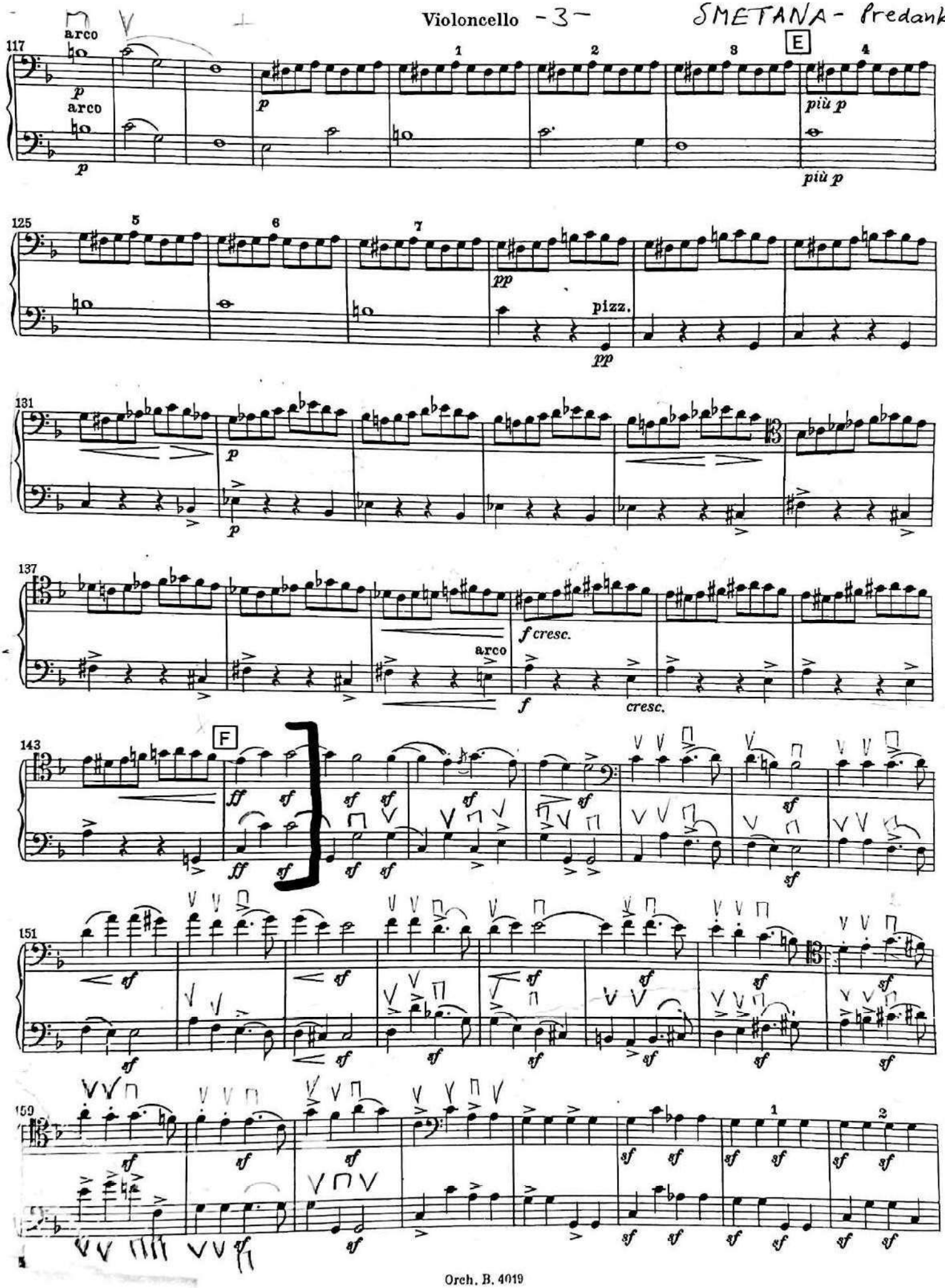
SMETANA - Předanka